THE DAILY REPUBLICAN.

VOLUME XXI--NO. 271 | SEYMOUR, INDIANA, MONDAY EVENING, AUGUST 23, 1897. | PRICE TWO CENTS.

900 DROPS

CASTORIA

A Vegetable Preparation for Assimilating the Food and Regulating the Stomachs and Bowels of

INFANTS & CHILDREN

Promotes Digestion, Cheerfulness and Rest. Contains neither Opium, Morphine nor Mineral. NOT NARCOTIC.

Recipe of Old Dr SAMUEL PITCHER

Pumpkin Seed - Alx. Senna - Rochelle Salts - Anise Seed - Peppermint - Bi Carbonate Soda - Worm Seed - Clarified Sugar - Wintergreen Flavor.

A perfect Remedy for Constipation, Sour Stomach, Diarrhoea, Worms, Convulsions, Feverishness and LOSS OF SLEEP.

Fac Simile Signature of Chas. H. Fletcher. NEW YORK.

At 6 months old 35 DOSES - 35 CENTS

EXACT COPY OF WRAPPER.

SEE THAT THE FAC-SIMILE SIGNATURE —OF— Chas. H. Fletcher IS ON THE WRAPPER OF EVERY BOTTLE OF CASTORIA

Castoria is put up in one-size bottles only. It is not sold in bulk. Don't allow anyone to sell you anything else on the plea or promise that it is "just as good" and "will answer every purpose." See that you get C-A-S-T-O-R-I-A.

The fac-simile signature of Chas. H. Fletcher is on every wrapper.

W. K. MARSHALL, ATTORNEY-AT-LAW. Pfaffenberger Block. SEYMOUR, INDIANA. Any legal business entrusted to my care will receive careful and prompt attention.

O. H. MONTGOMERY, ATTORNEY-AT-LAW. Practices his profession in all the courts of the state. Careful attention given to collections and the settlement of probate matters. Over the First National Bank, Seymour, Indiana.

JOHN M. LEWIS, SR. JOHN M. LEWIS, JR. Notary Public.

LEWIS & LEWIS, Attorneys-at-Law. Will Practice in all the courts. Collection a specialty. Legal business solicited. Office - Pfaffenberger Block, Seymour.

L. B. HILL, M. D. Seymour, Ind. Office up stairs, corner of Chestnut St and St. Louis Avenue. Residence 120 Fifth St., between Chestnut and Walnut streets. Calls answered promptly.

M. MAINS, Sr., L. M. MAINS, Jr., Dentists, Cor. Chestnut St. and St. Louis Avenue. Office hours 8 a. m. to 5 p. m. 7 p. m. to 8 p. m.

MILLER & WILHELM Real Estate and Loan Agt's. Opera House Block. SEYMOUR, IND.

J. BALSLEY, Fire and Life Insurance. Real Estate, Loans and Building Association Agent.

WM. L. MARSHALL. AGENT FOR Fidelity Benevolent Association of Ft. Wayne, Ind. Pays both sick and accident benefits. Best company in Indiana. Gives protection that protects.

O. D. LUMPKIN, PRACTICAL Undertaker and Embalmer. Calls answered day or night. Voss Block. 101 Chestnut St.

PATENTS U. S. AND FOREIGN PROCURED. Eugene W. Johnson, Solicitor and Attorney in Patent Causes, New York Ave., Washington, D. C. Reasonable. Charges Mode[rate].

1897		AUGUST.				1897
Su.	Mo.	Tu.	We.	Th.	Fr.	Sa.
1	2	3	4	5	6	7
8	9	10	11	12	13	14
15	16	17	18	19	20	21
22	23	24	25	26	27	28
29	30	31				

VETERANS MEETING

Thousands of Them Attending the National Encampment.

COLONEL WINAN'S ESTIMATE.

Candidates For Commander-In-Chief. Cincinnati Has the Call on the Next Meeting—Bad Blood Brewing Over the Cherokee Settlement—Professor Jordan on the Seal Fisheries—Postmasters.

BUFFALO, Aug. 23.—Buffalo is all ready for the army of veterans who are on their way here to attend the 31st annual encampment of the Grand Army of the Republic. Veterans and their friends are coming in by thousands. It is estimated that 15,000 to 20,000 came in yesterday and they are pouring in today.

The various railroads entering Buffalo report that in addition to the hundreds of regular trains, schedules have been prepared for 245 specials to arrive here by noon tomorrow. Among the prominent arrivals are J. Cory Winans of Commander-in-Chief Clarkson's staff; J. S. Lewis, past junior vice commander and Dauiel Ross of Wilmington, Del., candidate for junior vice commander-in-chief.

Among the announcements of candidates to succeed Commander-in-chief Clarkson are the names of John C. Linehan, New Hampshire; George H. Innis, Massachusetts; James A. Sexton, Chicago and J. P. S. Gobin, Pennsylvania.

Colonel Winans of Commander-in-Chief Clarkson's staff estimates the number of visitors to Buffalo during the week at 200,000, making the largest encampment ever held. In speaking of choice of the veterans for the next encampment Colonel Winans said that so far as his information went, there was but one choice among the delegates and that was Cincinnati. With regard to the encampment being held in Richmond, Va., he asserted their is nothing in it. The people down there don't want it and the veterans don't care to go there. The chief objection, he said, was the certainty of unpleasant complications of the color line.

The race for the national presidency of the Womens' Relief corps is exciting much interest. Mrs. Martin of Missouri seems to be the choice of the greater portion of the delegates who have arrived. Illinois has again put forth Mrs. Thomas J. Miller, but as this lady has held the position for several years, it is felt that some other should succeed her now. Mrs. Helen M. Griffiths of Iowa, is also a candidate.

BAD BLOOD BREWING.

Keetowa Society Making Threats Against the Cherokee Commission.

CHELSEA, I. T., Aug. 23.—A report has reached here that the Keetowa society, an organization among the Cherokee full blood Indians, has threatened personal damage to the members of the Cherokee commission, looking to the destruction of the tribal government and as a result there is much stir in full blood circles of this district. It has been privately known for some time that the Keetowa, which is a powerful organization, was averse to treating, but that they should openly threaten meets with much surprise. The Keetowas sent a fullblood delegation to Washington to persuade congress to prevent their goverument extinction, and they are the leaders of the scheme to emigrate all the Indians to Mexico when their government is abolished. The citizens of this district are fearful lest the fullbloods will arise in arms to prevent any action.

Seal Fisheries.

PORTLAND, Or., Aug. 23.—Dr. David Starr Jordan, commissioner-in-chief of the fur seal investigations, with George A. Clark, secretary of the committee, arrived in Seattle in the revenue cutter Rush yesterday enroute for San Francisco. Dr. Jordan reports the satisfactory completion of the summer's investigations by the two commissioners. The breeding grounds show a shrinkage of about 15 per cent over the conditions of last season, the hunting grounds a shrinkage of 33 per cent. This is about what was predicted by the American commission last year and the conclusions are fully vindicated in all important regards.

Indiana Postmasters.

WASHINGTON, Aug. 23.—The following fourth-class postmasters for Indiana have been appointed: Athens, David Moore; Augusta, Abraham Corn; Brownsville, W.R. Hall; Buffaloville, Henry Schriefer; Chrisney, Joseph Murray; Diamond, William Faulds; Dyer, M. W. Peterson; Flint, F. H. Miller; Greentown, G. W. Price; Gwyneville, S. F. Morris; Milan, T. R. Veasy; New Lisbon, H. R. Nation; Newtonville, J. H. Selby; Poling, J. C. Lehman; Proctor, William Sutton; Red Cloud, J. R. Horrait; St. Meinrad, Paul Ringemann; Windfall, C. W. Middleton.

BRUTAL MATE.

Saunders, Who Was Killed on the Olive Pecker, Was a Murderer.

BOSTON, Aug. 23.—It transpires that a warrant is on file in United States Commissioner Fisk's office for the arrest of Mate William Saunders, who was murdered aboard the Olive Pecker in South American waters. It charges him with assault on the high seas with a dangerous weapon. It is dated July 5, 1887, and the entry shows that it was dismissed July 27 of the same year.

About 14 years ago, when off the west coast of Africa, known as the gold coast, near the harbor of Accra, Saunders, then first mate of the bark White Cloud, threw two men overboard. The only reason known for the act was that the men shipped from Boston on the bark as able seamen and proved incompetent. Two years later, when Saunders was mate of the bark Roebuck, in the west African trade, he shot a sailor. The facts were given out yesterday by two retired shipmasters now living in Boston.

Robbing Dental Offices.

CENTRALIA, Ills., Aug. 23.—A thief who makes a specialty of robbing dental offices is operating in this part of Illinois. The two dental offices in this city were robbed of all the gold used for filling teeth, and offices at Mount Vernon and other neighboring points report similar robberies.

HAPPENINGS OF A DAY.

Lima, O., has another 500-barrell oil well.

Thirty-nine teachers are employed in the Elwood, Ind., public schools.

James Heavenridge of Putnam county, Ind., was run over by a wagon and fatally injured.

Mrs. Jacob Donaldson dropped dead from her chair while eating dinner at Eminence, Ind.

Westport, Ind., citizens are excited over the fact that Sanford Grayson desires to establish a saloon in their midst.

A spark from an arclight in Lehman & Scherer's bazaar Sandusky, O., caused a loss of $25,000 worth of dry goods by fire.

Two boys at Spencer, Ind., were fooling with an old rusty revolver when one shot the other in the face. Injury not serious.

Dr. John M. Clark is dead at Economy, Ind., from paralysis. He was stricken over a year ago and since that time has been a helpless invalid.

Distillers who do a bottling business at Louisville, Ky., are much chagrined to learn that they will have to pay a special tax.

A. S. Hall, until recently a prominent merchant of Compton, Ky., has left for parts unknown. Before leaving, it is said, he forged a check for $163.

The Modes Glass company at Cicero, Ind., is erecting a hotel to accomodate 100 boys it will be compelled to bring in because of the new factory and educational laws.

Colonel Hargett, the veteran tramp printer, fell down the stairs of a printing office at Bellefontain, O., and was seriously injured. Had too much tanglefoot aboard.

The discovery of a number of old flat boats near Paducah, Ky., has just been made, supposed to have been under ground for a century. They were uncovered by the floods of last spring.

PRESIDENT'S SUNDAY.

McKinley Bored by a New York Politician—Short Conference.

BLUFF POINT, N. Y., Aug. 23.—The last Sunday for rest for President McKinley, prior to his departure from this summer resort, was disturbed yesterday by the removal to this scene of the Worth-Platt Brooklyn controversy. The president attended religious services in the drawingroom of the hotel, listening to a sermon by Rev. J. A. Gamble of Plattsburg. When the service was over Congressman Lemuel E. Quigg, president of the New York Republican county committee, intercepted the president on his way to his private apartments and asked for a conference. The president was evidently annoyed and Mr. Quigg's conference did not last more than 10 minutes, finishing in the president's room.

ABLE TO PROVE ALIBIS.

Men Accused of Robbing the Bank at Shepherd, Mich.

SHEPHERD, Mich., Aug. 23.—Two of the three men accused in Cashier Struble's ante mortem statement of the bank robbery here, will be able to produce impregnable alibis. The fact that the cashier was under the influence of morphine seems to detract somewhat from the weight of his dying statement. John F. Ryan, owner of the bank, says the amount taken by the robbers will not exceed $2,000. Many of the account books of the bank are missing also, which seems to make it certain that the perpetrators of the crime were not ordinary burglars.

CATALPA JIM.

James Reynolds, a Noted Member of the Fenian Brotherhood, Dead.

NEW HAVEN, Conn., Aug. 23.—James Reynolds, known as "Catalpa Jim" died at his home in this city yesterday. Mr. Reynolds was one of the leading spirits in the Old Fenian brotherhood and his fitting out of the Catalpa expedition made his name widely known throughout the country.

Mr. Reynolds was 17 years old when he came to this country from Ireland 50 years ago. When the Fenian movement was organized Reynolds became one of its conspicuous supporters. He was made national treasurer and was active in this position in raising money and sending men to aid in the invasion of Canada in 1866.

BANK ROBBERY FRUSTRATED.

Attempt to Loot a Savings Bank at Canton—One Burglar Killed.

CANTON, O., Aug. 23.—Merchant Policeman Charles S. Hemminger surprised burglars in the basement of the Isaac Harter & Sons' Savings bank early yesterday morning. The guard of the party opened fire on the officer and the latter shot one of the men who had been in the cellar. The burglar died at the hospital without revealing his identity. The burglars were no doubt professionals. The bank is a strong one and generally believed to contain a large sum of money.

URGED TO RESUME THE WAR.

Greeks Want King George to Reject the Treaty of Peace.

ATHENS, Aug. 23.—A meeting of over 3,000 people held here yesterday adopted an address to King George, urging him and the government to reject the proposed peace treaty between Greece and Turkey and to resume the hostilities which were interrupted by the truce.

The entire press, however, and a great majority of the public of Athens condemn the agitation for a resumption of the war.

RAPIDLY DISAPPEARING.

Good Rains Have Fallen Throughout India and Crops Are Promising.

LONDON, Aug. 23.—The Times correspondent at Simla says that good rains have fallen everywhere throughout India except in the districts of Bombay and Deccan and the crops promise to be exceptionally large. The numbers on the relief list are steadily diminishing and evidences of famine are rapidly disappearing.

$250,000 Fire.

WOODBURY, N. J., Aug. 23.—The main building of the J. P. Thomas & Sons company, fertilizer manufacturers on Mantua creek, near Paulsboro, were burned yesterday. The loss is estimated at $250,000, upon which there is about $100,000 insurance.

Mrs. Porter Not Guilty.

KEWANEE Ills., Aug. 23.—The jury in the Porter murder case brought in a verdict of not guilty after a trial lasting 12 days. Mrs. Emma Porter was accused by her servant girl of putting poison into Mr. Porter's coffee.

Result of Too Much "Blind Tiger."

LOVETT, Ga., Aug. 23.—A negro, enraged from "blind tiger" whisky, killed one of the town's leading merchants and a popular citizen, dangerously wounded a negro woman and was himself shot to death by a posse of citizens.

NOTES BY WIRE.

It is reported that Russia will prohibit the importation of wheat, owing to the small crop in Southern Russia.

The United Labor league of Philadelphia have voted—211 to 9—to give financial assistance to striking miners.

Fifteen hundred fine coatmakers of Brooklyn have gone on strike for an increase of 25 per cent in their wages.

The total value of the exports from the United States of lumber during the year ending June 30, 1897, was $39,624,800.

The United States during the last fiscal year exported goods to Hamburg, Germany, valued at $55,468,158, and imported from the same port $44,192,792.

Marion Stuyvesant, colored, who was employed as porter by Major Wilson, the aged librarian, who was murdered last week in Philadelphia, has been arrested and charged with the crime.

Judge Thomas C. Seaver of Woodstock, Vt., was shot by W. W. Lawrence because the former had issued an injunction against the latter interferring with his child which the court had placed in the hands of a guardian.

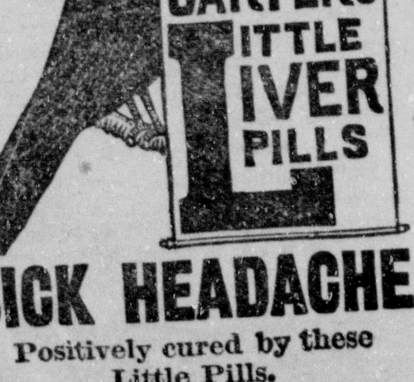

SICK HEADACHE

Positively cured by these Little Pills.

They also relieve Distress from Dyspepsia, Indigestion and Too Hearty Eating. A perfect remedy for Dizziness, Nausea, Drowsiness, Bad Taste in the Mouth, Coated Tongue Pain in the Side, TORPID LIVER. They Regulate the Bowels. Purely Vegetable.

Small Pill. Small Dose. Small Price.

STUDENT KILLED.

Miss Warren, of Illinois, Run Down By a Train at Ann Arbor.

ANN ARBOR, Mich., Aug. 23.—Miss Agnes Warren, of Springfield, Ills., a student in the summer school here, was killed by a Michigan Central train here last night. With two companions she was walking on the trrck, and failed to hear the approaching locomotive. Miss Warren was graduated from the University of Michigan in 1896.

BASEBALL NEWS.

Standing of the Clubs.

WESTERN LEAGUE.

	W.	L.	Pct		W.	L.	Pct
Indianapolis	74	29	.718	Detroit	54	54	.500
Columbus	64	38	.627	Minneapolis	37	73	.336
St. Paul	67	42	.615	Kansas City	35	77	.312
Milwaukee	66	42	.611	Grand Rapids	32	74	.302

NATIONAL LEAGUE.

	W.	L.	Pct		W.	L.	Pct
Boston	69	31	.69[illegible]	Pittsburg	43	54	.443
Baltimore	64	32	.667	Louisville	44	57	.436
Cincinnati	61	34	.642	Philadelphia	44	58	.431
New York	59	37	.615	Brooklyn	40	58	.408
Cleveland	52	45	.536	Washington	40	58	.408
Chicago	49	53	.480	St. Louis	27	74	.267

Western League.

SUNDAY GAMES.

First game										R	H	E
Kansas City	0	0	0	0	0	0	0	1	0	1	9	4
Indianapolis	0	0	0	3	0	0	2	0	*	5	9	1

Batteries—Pardee and Blanford. Kellum and Kahoe.

Second game										R	H	E
Kansas City	0	1	0	1	1	0	0	0		3	8	3
Indianapolis	0	0	1	0	0	3	0	0		4	6	2

Batteries—Foreman and Blanford. Monroe and Wood.

Game called on account of darkness. Flynn, the Indianapolis shortsop, was hit in the head with the ball in the second game. His condition is serious.

First game										R	H	E
Minneapolis	2	0	5	1	0	2	5	0	*	15	13	5
Grand Rapids	0	0	0	0	3	0	0	1	0	4	13	6

Batteries—Figgemier, Boyle and Keef. Heggeman and Fear.

Second game										R	H	E
Minneapolis	2	7	1	0	5	2	2	0	*	19	24	1
Grand Rapids	0	0	0	0	0	0	1	0	1	2	7	2

Batteries—Hermann, Berg, Boyle and Miller. Brady and Fear.

First game										R	H	E
Milwaukee	0	0	1	0	0	0	0	2	0	3	8	8
Columbus	0	0	0	0	0	4	1	1	0	6	9	1

Batteries—Reidy and Speer. Rettger and Buckley.

Second game										R	H	E
Milwaukee	0	0	1	0	4	0	5	2		12	18	3
Columbus	1	0	0	0	0	1	0	1		3	13	5

Batteries—Dowling and Speer. Wolters and Buckley.

										R	H	E
St. Paul	3	0	0	2	0	0	5	2	0	12	12	10
Detroit	2	0	0	1	1	2	4	3	*	13	12	8

Batteries—Cross, Mullane and Spies. Wadsworth and McCauley.

SATURDAY GAMES.

										R	H	E
Kansas City	0	0	0	0	0	0	0	0	0	0	7	1
Indianapolis	0	0	0	1	0	0	0	0	*	1	9	0

Batteries—Roach and Blanford. Foreman and Kahoe.

										R	H	E
Milwaukee	0	0	0	1	0	0	0	1	0	2	6	8
Columbus	2	1	0	0	1	1	0	0	1	7	10	1

Batteries—Terry and Speer. Jones and Buckley.

													R	H	E
St. Paul	0	0	0	1	0	0	0	1	0	0	0	0	2	7	3
Detroit	0	0	2	0	0	0	0	0	0	0	0	1	3	7	1

Batteries—Denzer and Spies. Hahn and Trost.

										R	H	E
Minneapolis	0	1	1	3	1	0	2	3	*	11	15	4
Grand Rapids	0	0	2	0	1	0	0	2	0	5	8	2

Batteries—Phillipi and Boyle. Pappalau, Twineham and Fear.

National League.

SATURDAY GAMES.

New York—Rusie, Warner and Wilson, 7 runs, 10 hits, 2 errors. Louisville—Cunningham and Wilson, 1 run, 4 hits, 2 errors.

Philadelphia—Orth and McFarland, 1 run, 2 hits, 0 errors. Cincinnati—Rhines, Dwyer and Pietz, 1 run, 5 hits, 1 error.

Baltimore—Corbett and Robinson, 12 runs, 19 hits, 1 error. Cleveland—Young, Cuppy and Zimmer, 6 runs, 11 hits, 2 errors.

Boston—Lewis, Stivetts and Bergen, 13 runs, 17 hits, 1 error. Pittsburg—Gradner, Tannehill and Sugden, 12 runs, 22 hits, 3 errors.

Washington—Mercer McJames and McGuire, 6 runs, 9 hits, 3 errors. Chicago—Thornton and Kittridge, 4 runs, 10 hits, 0 errors.

Brooklyn—Kennedy and Burrell, 3 runs, 9 hits, 7 errors. St. Louis—Donohue and Douglass, 4 runs, 7 hits, 3 errors.

Ate Tainted Steak and Died.

COSHOCTON, O., Aug. 23.—Levi Hissong died late Saturday under peculiar circumstances. One week ago he visited Chautauqua Lake, N. Y., with a party of excursionists. At Jamestown he partook of supper and beefsteak that seemed badly tainted. Hissong became deathly sick, but managed to reach home. His agony was terrible. Others who partook of the steak have been seriously ill.

Eighth Wife.

BARBOURSVILLE, Ky., Aug. 23.—James Meredith, aged 31 years, Deputy Sheriff of this county, married Miss Ella Simpson yesterday. This is Meredith's eighth marriage in this county. All of his former wives are now living, he having obtained divorces from them.

Is there any reason for dodging and ignoring a great and vital fact simply because a few prejudiced, misguided people have antiquated ideas of what constitutes morality and modesty? Reason and honesty say *—certainly not.* Men and women are attracted to each other because they are men and women and because it is right and necessary that they should be so attracted. The things that make a man attractive are the characteristics caused by his inherent manliness—by the strength which makes him a perfect man. The same is true of woman. There is strong attractiveness in perfect health. There is fascination and magnetism in it. A woman cannot be entirely womanly—she cannot be a perfect woman—if she is not in perfect health. In just so much as her sickness affects the organs that make her a woman, in just so much she loses attractiveness. This is the vital part of her health. If anything is wrong there, it may result in all manner of ills all over the body. Careless, or too busy, physicians frequently treat the symptoms of this kind of disorder as separate and distinct ailments. The symptoms are many and varied, so much so that when a woman is sick in any way, the first thought should be given to the organs distinctly feminine. About 9 times in 10 the cause of the trouble will be found there. Dr. Pierce's Favorite Prescription cures all disorders of this kind. There is no guesswork about it. There is no chance about it. It is a fact that has been demonstrated in 30 solid years of extensive practice.

Thousands of women have written grateful letters, who have wished the whole world of women to know the wonderful things the "Prescription" has done for them.

BOTH SIDES RESTING

Conference of Miners and Operators Likely to Be a Failure.

WILL FIGHT IMPORTED LABOR.

Religious Services Held In the Camps Yesterday—Farmers Haul Wagonloads of Provisions to the Campers—Fight In Which Two Men are Shot and One Badly Cut—Sensational Resolutions.

PITTSBURG, Aug. 23.—Developments in the coal mining situation in the Pittsburg district will be watched with unusual interest this week. Both sides are apparently at rest but it has developed that the conference being held today will probably be a failure. By many it is believed that M. D. Ratchford, the national president of the miners' organization, will stick to his original assertion and will not agree to arbitrate unless all the states involved are represented. It is a well known fact that the operators of other states will not join the local operators in the movement for arbitration. If Ratchford is obdurate the conference will be useless. This in brief is the situation and it is apparent that both sides are making preparations for movements that will be to their benefit.

Will Fight Imported Labor.

From a reliable source it was learned that if the operators start the mines on the lines laid down, other mines will also be started by the miners. It is proposed to select operators who are not represented at the conference and who are friendly to the miners. They will be given permission to mine coal at the rate demanded and the coal stored. By this means it is expected to get a fund from the union miners that happen to be working and with this fund pay the expenses of a fight against imported labor. The miners' officials are making arrangments to have a fund on hand to send foreign labor home just as it arrives. With mines operated under the jurisdiction of the labor leaders and with operators who are friendly who reap a profit, they hope to have an available and large fund. This plan has been outlined and will be submitted to the national officials if the conference proves a failure.

Religious Services at Camps.

Religious services were held in the strikers' several camps yesterday and all were largely attended, but notwithstanding the religious air prevading the camps, a conflict between workers and strikers took place in the afternoon, during which three strikers were badly hurt, but none are in a serious condition. Five of the men who are working for the New York and Cleveland Gas Coal company went to William Seamon's boardinghouse, about one-half mile from Oak Hill tipple, where a number of strikers are quartered, for the purpose of persuading the men not to go work. The meeting was a stormy one, and resulted in Antonio Podasky being shot near the heart, the bullet going almost through his body. Grongron Pimold was shot in the eye and Botiste Dalmese was cut with a razor. The injured men are all strikers. This was the only disturbance recorded at the camps. The aggressive workmen escaped before the men in the Oak Hill camp were aware of the fight.

Will Not Abandon Camp.

The report that Sandy Creek camp will be abandoned is denied by the strikers and they say that the the men will be sent there from Plum Creek and Turtle Creek. In addition to the general missionary work for the week, the leaders have decided to direct special work to the prevention of operations at the Sandy Creek mine. The strikers say they will resume their marching tactics claiming that under the rules of Judge Goff in the West Virginia cases, they are given this right.

The sheriff does not say what course he will pursue should marching be again attempted, but thinks he is ready to meet every emergency.

Sympathy for the strikers by farmers and citizens is not diminishing in the least. Yesterday there were about 700 visitors to the camp at Sandy Creek, many of the farmers bringing wagonloads of provisions. Citizens of New Texas have sent word that they had plenty of food for the men and wanted them to call on them when needed.

Petroleum For Torpedo Boats.

WASHINGTON, Aug. 23.—The secretary of the navy has ordered Lieutenant Nathan Sargent to proceed at once to the oil fields of Pennsylvania, where he will make a careful investigation of the various grades of petroleum produced in that region with a view to its use as fuel for marine engines. He will report the result to the authorities in charge of the Newport torpedo station and plans will be drawn up for an oil engine, which will be placed in one of the new torpedo boats now being built. This will be the first attempt to use petroleum as fuel for the torpedo fleet, but from the success that has been attained with this motive force in swift steam launches owned by private parties both here and abroad the navy department looks very favorably on the experiment.

BOMBASTIC.

Sensational Resolutions Adopted by a Denver Labor Organization.

DENVER, Aug. 23.—The Denver Trades and Labor assembly yesterday adopted sensational resolutions regarding the great coal miners' strike. After caustic reference to the growing tendency toward "government by injunction" and the "usurpation of highways by the hirelings of capital" the resolutions say:

Resolved, That we believe the time is near at hand when peaceful methods on the part of outraged labor must give place to forcible resistance of armed capital even though badged with the venal and corrupt authority of plutocratic judges.

Resolved, That we hereby place ourselves on record as being to the last extreme against tolerating the present or any other attempt to abridge any of the rights, privileges and liberties of free men.

Royal makes the food pure, wholesome and delicious.

ROYAL BAKING POWDER Absolutely Pure

ROYAL BAKING POWDER CO., NEW YORK.

BEATEN BY TRAMPS.

Mike Zoldren Robbed and Thrown From a Freight Train.

KENT, O., Aug. 23.—Mike Zoldren went to the Erie yards to catch a train for Akron. Several tramps induced him to enter a boxcar. When the train started they beat him almost into insensibility, robbed him of his watch and a small sum of money, took all his clothing off except his pants, opened the car door and threw him out. With his body covered with blood and several deep cuts on his head and body, Zoldren crawled to a house and aroused the family. His wounds are serious. Zoldren is 54 years old.

BIG STRIKE PROBABLE.

Glass Manufacturers' and Blowers' Wage Meeting Ends In Discord.

CLEVELAND, Aug. 23.—The glass manufacturers are expecting a general strike among the glass blowers and gatherers, which will involve 10,000 men. The meeting of the National Wage conference broke up in discord at the Hollenden about 1 o'clock Sunday morning, and no further effort will be made to compromise. The manufacturers will meet in Chicago on Aug. 24 to perfect a combine and to advance the price of glass.

The object of the Cleveland conference was to adjust conditions to the new Dingley bill schedule. The blowers wanted an increase of 25 per cent, and the manufacturers would not concede greater than that paid under the McKinley bill, which means an advance of 12 per cent. The offer was rejected with scorn and the conference adjourned, without date, in much confusion.

MORMON ELDERS WHIPPED.

South Carolina Whitecaps Strip and Chastise Three of Them.

COLUMBIA, S. C., Aug. 23.—Raids by whitecaps had become of frequent occurrence within the last few days in Fairfield and Kershaw counties. These raids have been altogether against the Mormon elders and their sympathizers.

A band of 120 masked whitecaps went to a house about four miles below Camden in Beulah section and took out three Mormon elders, stripped them and administered a whipping.

It is supposed that the whitecaps came mostly from F[illegible] county and that the Mormon elders who were whipped were the ones who escaped the whitecaps on a previous occasion at the house of a man named [illegible].

Many Think!

When it was said to the woman: "In sorrow shalt thou bring forth children," that a perpetual curse was pronounced, but the thrill of joy felt by every Mother when she clasps to her heart her babe proves the contrary. True, dangers lurk in the pathway of the Expectant Mother, and should be avoided, that she may reach the hour of maternity strong and healthy. This is just what

"Mother's Friend"

So prepares the system for the great event by taking place the natural way, that the Mother [illegible] and the life of both Mother and child, and makes her recovery rapid, birth easy and [illegible].

Sent by Mail, on receipt of price, $1.00 PER BOTTLE. Book "To Expectant Mothers" mailed free upon application, containing valuable information and testimonials.

The Bradfield Regulator Co., Atlanta, Ga. Sold by all Druggists.

To the Klondike Gold Fields

The Burlington Route is the direct northwest line to Seattle or Tacoma, and the direct westward line to San Francisco, en-route to Alaska. From 50 to 200 miles, and several hours saved by the Burlington's splendid passenger train service to the northwest from St Louis, Kansas City or St Joseph, Pullman sleepers, Chair Cars on all through trains. Several extra steamers will sail before the season closes. Ask your ticket agent for detailed information or write the undersigned.

L. W. WAKELEY, General Passenger Agent St Louis, Mo.

Heart Disease Cured.

WHEN a well known minister after suffering for years with heart disease, is cured, it is not surprising that he should publish the fact for the benefit of others. Rev. J. P Smith, 1045 Fulton St., Baltimore, Md., writes: "For years I suffered from a severe form of heart disease. I used Dr. Miles' New Heart Cure and my heart is now in good condition. Recently, other afflictions came upon me. There was humming, painful sensations on top and back of my head. Fifteen minutes reading would make me almost wild; there were pulling and drawing sensations in my legs all the time, so that I could not sit still. In this condition I began taking Dr. Miles' Restorative Nervine and its effect was simply wonderful. I heartily commend your remedies."

Dr. Miles' Heart Cure Restores Health

Dr Miles' Remedies are sold by all druggists under a positive guarantee, first bottle benefits or money refunded. Book on Heart and Nerves sent free to all applicants.

DR. MILES MEDICAL CO., Elhkart, Ind.

P., O., O. & St. L. Time Table.

SOUTH BOUND.

No. 10	5 ;08 a. m
No. 14	9.27 a. m
No. 2	1 01 a. m
No. 18	4:51 p. m.
No. 4	6;53 p. m.

NORTH BOUND.

No. 15	8:02 a. m.
No. 19	9:55 a. m,
No. 7	3:40 p m
No 5	5:24 p m
No. 3	10;42 p m

C. C. SAPPINGTON, Ag't.

O. & S. W. Ry. Time Table.

EAST BOUND.

	ARRIVE.	DEPART.
No. 6	4:25 a. m	4:39 a. m.
No. 10	6:23 a. m	6:26 a. m.
No. 4	9:07 a. m	9:11 a. m.
No. 2	3:17 p. m	3:22 p. m.
No. 8	3:50 p. m	3.54 p. m.

WEST BOUND.

	ARRIVE.	DEPART.
No. 5	5:48 a. m	5:52 a. m.
No. 7	10:04 a. m	10:09 a. m.
No. 1	11:33 a. m	11:37 a. m.
No. 3	11:00 p. m	11:04 a.m
No. 9	8:58 a. m	9 03p, m.

Insure your business and other property in the Ohio Farmers Insurance Co. It is a strong, reliable, safe company. Cash assets over $1,000,000. C. A. DAY, Ag't. Pfaffenberger Block.

Louisville Division. Pennsylvania Lines.

Schedule of Passenger Trains—Central Time

Southward.	10	2	14	4	18	106	104
	PM	AM		PM	AM	PM	AM
Chicago lv.	*9 00				*10 00		
Indianapolis "	*3 40	*8 10		†5 00	*3 25	4 00	†7 00
Southport "	.....	8 27		5 16		4 17	7 18
Greenwood "	.....	8 33		5 22	s	4 23	7 24
Whiteland "		†8 42		5 29		4 32	7 33
Franklin "	4 10	8 51		5 37	3 54	4 41	7 42
Edinburg "	4 23	9 10		5 53	4 07	4 59	8 01
Columbus ar.	4 40	9 30		6 20	4 20	5 20	8 20
Columbus lv.		9 45				5 20	8 20
Elizab'town "		10 03				5 35	8 38
Scipio "		10 18				5 48	8 53
Queensville "		10 25				5 54	9 00
N. Vernon "		10 35				6 02	9 09
Vernon "		10 38				6 05	9 13
N. Madison "		11 20				6 45	10 00
Madison ar.		11 35	AM			7 00	10 15
Columbus lv.	4 40	9 35	†8 55	6 20	4 25		
Jonesville "	.....		9 12	6 37	s.....		
Seymour "	5 08	10 10	9 27	6 53	4 51		
Crothersville "	5 29		9 51	7 13	s.....		
Scottsburg "	5 45	10 36	10 08	7 27	5 22		
Henryville "	6 03	.....	10 28	7 44	s.....		
Memphis "	6 10	.....	10 36	7 50	s.....		
Sellersburg "	6 21	.....	10 49	8 02	s.....		
Jeffersonv'le "	6 3[illegible]	11 18	11 07	8 18	6 08		
New Albany ar	7 20	12 20	11 50	8 50	6 50		
Louisville ar.	6 46	11 40	11 15	8 2[illegible]	6 16		
	AM	AM	AM	PM	PM	PM	AM

s Stops on Signal, Sunday.

Northward.	15	105	19	7	5	3	101
	AM	AM	AM	PM	PM	PM	PM
Louisville lv.	6†25		*8 30	1†45	4*00	*9 05	
New Albany "	6 00		8 00	1 00	3 3[illegible]	8 30	
Jeffersonville "	6 33		8 51	2 08	4 20	9 27	
Sellersburg "	6 51		s.....	2 26	.....	.....	
Memphis "	7 02		s.....	2 37	.....		
Henryville "	7 09		s.....	2 45	...		
Scottsburg "	7 27		9 28	3 04	.....	10 12	
Crothersville "	7 41		s	3 19		s	
Seymour "	8 02		9 55	3 40	5 24	10 42	
Jonesville "	8 16		s	3 54			
Columbus ar.	8 35		10 25	4 13	5 53	11 15	
Madison lv	AM	†7 05		2†25			6 00
North Madison "		7 20		2 4[illegible]			6 [illegible]
Vernon "		8 00		3 19			6 57
North Vernon "		8 05		3 24			7 02
Queensville "		8 13		3 32			7 10
Scipio "		8 19		3 38			7 16
Elizabethtown "		8 31		3 51			7 30
Columbus ar.		8 45		4 05			7 45
Columbus lv.		†8 50	10 25	4 20	5 53	11 15	7 45
Edinburg "		9 10	10 40	4 37		11 31	8 0[illegible]
Franklin "		9 29	10 55	5 00		11 47	8 20
Whiteland "		9 39	.....	5 10			8†29
Greenwood "		9 48	s.....	5 19			8 36
Southport "		9 54	.....	5 29			8†41
Indianapolis ar.		10 15	11 30	5 50	7 00	12 25	9 00
Chicago ar.		.....	*5 10		.....	*7 15	
		AM	PM	PM	PM	AM	PM

BETWEEN COLUMBUS AND CAMBRIDGE CITY.

107	175	Read Down. / Read Up.	102	176
PM	AM		AM	PM
†4 20	†6 30	lv...Columbus...ar.	†9 30	†6 25
4 33	6 54	" ...Clifford... "	9 17	5 57
4 40	7 05	" St. L. Crossing "	9 11	5 4[illegible]
4 47	7 18	" ...Flat Rock... "	9 04	5 31
4 53	f7 28	" ..Lewis Creek.. "	8 58	f5 19
5 12	8 40	" ..Shelbyville... "	8 40	4 3[illegible]
5 31	9 51	" ...Manilla... "	8 20	3 35
f5 36	10 02	" ...Homer... "	f8 16	f3 28
5 52	11 03	" ...Rushville... "	8 00	3 05
6 12	11 53	" ...Falmouth... "	7 41	2 20
6 35	12 45	ar. Cambridge City lv.	7 20	1 45
PM	PM		AM	PM

No. 107 connects at Cambridge City for the East.

*Daily. †Except Sunday. f Flag Stop. ‡Sunday Only.

Dark Faced Type denotes time from 12.00 noon to 12.00 midnight; Light Faced, from 12.00 midnight to 12.00 noon.

Pullman Sleeping Cars run on Nos. 1[illegible] and 15 between Louisville and Chicago. Buffet Parlor Cars on Nos. 18 and 19 between Chicago and Louisville.

J. F. LOREE, General Manager. E. A. FORD, General Passenger Agent.

PITTSBURGH, PENN'A.

For time cards, rates of fare, through tickets, baggage checks, and further information regarding the running of trains apply to any agent of the Pennsylvania Lines.

Daily Republican.

OFFICIAL PAPER OF SEYMOUR

JAY C. SMITH, EDW. A. REMY, } Editors and Publishers

MONDAY, AUGUST 23, 1897.

TERMS OF SUBSCRIPTION.

—:0—:—

DAILY.

One Year	$5.00
Six Months	2.50
Three Months	1.45
One Month	45
One Week	10

WEEKLY.

One Year in Advanc	$1.00

Entered at the Seymour, Indiana, Postoffice as Second-class Matter.

EVEN the Sentinel has interviewed a number of manufacturers in Indianapolis and briefly publishes the substance of what they say. They are all are experiencing a better business than for some time.

BRYAN's argument which he peddled around over the country last fall about the appreciation of gold as measured by the price of wheat is at a discount now. It will not be long until Bryan will realise that he as well as his stock arguments are at a discount.

THE State Fair for 1897 will be an interesting meeting, for the managers have made many departures from the old program, and will present many new and attractive features. The railroads will offer low rates to Indianapolis during that week, and our people who wish to visit the Capital City will find this the most profitable and pleasant week of the year.

THE city council of Columbus, has passed a resolution to improve four and a half blocks of Washington street, the principal business street of Columbus, by paving with asphalt. Against this improvement a remonstrance signed by a number of the wealthiest and most prosperous citizens there, has been filed. Among the remonstrators are the names of those who have taken great pride in the number of miles of splendid cement sidewalk in their city. They have said with emphasis that these walks extend even out into the suburbs where many of the laboring men are paying for their properties through the building and loan associations. It seems queer that these very men should now use every means possible to defeat an improvement which is so much needed.

POLITICAL BREVITIES.

It is claimed by democrats that Congressman Griffith made a written agreement to choose his private secretary from among the Jefferson county applicants.

Merchants' Excursion to Philadelphia.

On August 27th, 28th, 30th and 31st the Pennsylvania Lines will have a cheap excursion to Philadelphia for merchants. For particulars apply to nearest Pennsylvania Line Ticket Agen or address W. W. Richardson Distric Passenger Agent Indianapolis, Ind.

Chamberlain's Colic, Cholera and Diarrhoea Remedy always affords pompt relief. For sale by C. W. M[illegible] [illegible] druggist.

For Sale.

80 and 50 acre farms. Good sand [illegible] mile from city

J. A. WEAVER

The Klondyke GoldFields.

Are now attracting the attention of the whole world, and the results of placer and quartz mining are fully equal to the finds of the nuggets in the early California days and extraordinary inducements are being offered to prospectors, practical miners and investors.

By next spring the gold fever will have taken possesion of thousands of people, and the western roads will have all they can do to transport the fortune hunters

The Chicago, Milwaukee & St. Paul railway, and its connecting lines, offer the best facilities for reaching Alaska gold regions.

For further information, address Robt. C. Jones, Trav. Pass. Agt., Cincinnati, O.

There is a Class of People.

Who are injured by the use of coffee. Recently there has been placed in all the grocery stores a new preparation called GRAIN-O, made of pure grain that takes the place of coffee. The most delicate stomach receives it without distress, and but few can tell it from coffee. It does not cost over ¼ as much. Children may drink it with great benefit. 15 cts. and 25 cts. per package. Try it. Ask for GRAIN-O.

a9 1yr

Wright's Celery Tea cures constipation, sick headaches. 25c at druggists.

BUSINESS NOTES.

Mrs. Ira B. Davis is visiting Vallonia relatives.

Wheat is strong at eighty-five cents in this market today.

Miss Lizzie Rebber went this morning to Cincinnati to reside.

T. J. Stanfield made a business trip this morning to Columbus.

T. S. Blish came home this morning from an important business trip west.

S. V. Harding made a business trip this morning to North Vernon.

Leonard Harvey, of near Waymansville, came here today on business.

B. D. Weeky, of Spraytown, favored the REPUBLICAN with a business call today.

Mrs. Joseph Balsley went this morning to Cincinnati to visit her son, Robert O., and family.

Misses Edna Hartman and Emma Luedtke returned today to Bedford from a visit to friends here.

V. L. Beem, of Medora, came up this morning on business and to visit his daughter, Mrs. R. W. Erwin.

William H. Brock, a fine farmer of Freetown, was in the city today and favored the REPUBLICAN with a business call.

Several prosperous farmers of about Spraytown came here today for bone meal to sow in wheat of which an increased acreage will be put in.

The Attkisson Grocery Co. today shipped a big lot of queensware to Michigan, which shows well for that prosperous house.

Jacob Denny, S. Z. Cross, Hiram Sprague and Ephraim Poor, of Freetown, brought two wagon loads of clover seed here this morning and sold it to J. H. Hodapp.

People yesterday were made to feel happy by a nice refreshing rain that set in at 11 o'clock and came down gently for an hour, cooling the atmosphere and laying the dust.

The True Remedy.

W. M. Repine, editor Tiskilwa, Ill. "Chief," says: "We won't keep house without Dr. King's New Discovery for Consumption, Coughs and Colds. Experimened with many others, but never got the true remedy until we used Dr. King's New Discovery. No other remedy can take its place in our home, as in it we have a certain and sure cure for Coughs, Colds, Whooping Cough etc." It is idle to experiment with other remedies, even if they are urged on you as just as good, because this remedy has a record of cures and besides is guaranteed. It never fails to relies. Trial bottles free at W. F. Peter's drug store.

Shake Into Your Shoes

Allen's Foot-Ease, a powder for the feet. It cures painful, swollen, smarting feet and instantly takes the sting out of corns and bunions. It's the greatest comfort discovery of the age. Allen's Foot-Ease makes tight-fitting or new shoes feel easy. It is a certain cure for sweating, callous and hot, tired, aching feet. Try it today. Sold by all druggists and shoe stores. By mail for 25c in stamps. Trial package free. Address Allen S. Olmsted, Le Roy, N. Y.

a9 5mo

Advertised Letter

The following is the list of letters remaining in the postoffice at this place and if not called for within 14 days will be sent to the dead letter office:

LADIES	GENTS
Lutz Cora	Brunt John
Parker Nettie	Brown Samie
	Butman Ed
	Chriss Ruben
	Colding Wm
	Haverick Hiram
	Hall Joe
	Hall Sherman
	Reaves Duncan
	Robertson John
	Faller Nickles
	Wheeler N
	Schrenk Antony

GEO. D. PRICE, P. M.

It is always gratifying to receive testimonials for Chamberlain's Colic, Cholera and Diarrhoea Remedy, and when the endorsement is from a physician it is especially so. "There is no more satisfactory or effective remedy than Chamberlain's Colic, Cholera and Diarrhoea Remedy," writes Dr. R. E. Robey, physician and pharmacist, of Olney, Mo.; and as he has used the remedy in his own family and sold it in his drug store for six years, he should certainly know. For sale by C. W. Milhous, the Druggist

Vault cleaning. All work guaranteed. Call on George E. Harris, No. 11 Brown street. $1.00 a load.

Wright's Celery Tea cures constipation, sick headaches. 25c at druggists.

RECALLED BY TELEGRAPHER

Attraction of a Scene In a Play Suggests a Story.

When "Secret Service" was first produced in New York, the audiences for the first week or two included a large number of telegraph operators, attracted by the vivid description given of the scene in which Gillette sends the message and is shot through the hand. Interest in this part of the play waned slightly, so far as the knights of the key were concerned, when it was found that the telegraphing, while it sounded very real to the uninitiated, was nothing but a succession of meaningless clicks.

Why it was expected that there should be real telegraphing any more than there should be real killing on the stage was explained by an old operator recently. "There lingers in the mind of all the older men in the business," said he, "the memory of the telegraphing scene in Oliver Doud Byron's play, 'Across the Continent,' in which a genuine operator was substituted for the actor long enough to tick out a welcome to any member of the profession who might be in the audience. It was at Mrs. John Drew's old Arch Street theater in Philadelphia, about 15 years ago. Every night the man on the stage would spell out: 'Good evening, boys! If you are all feeling well, rap out an answer on the iron support of the seat in front of you. All together, now—one, two, three. Go!'

"The rest of the audience were bewildered by the ticking all over the house, and it was great fun for the boys and a shrewd move on the part of the management, for it attracted telegraphers in great force. They enjoyed the puzzled expression of the people, who couldn't understand the unanimity of the answer from the gallery, orchestra and lobby. Of course the talk between the stage and the house was not confined to this salutation. It was on all sorts of topics, usually in the form of an interrogation, with a request for a simultaneous answer. The story has been told to the younger men, and whenever a play is produced in which a telegraph key figures they like to see if the experience will be repeated."—New York Mail and Exppress.

BARONIAL PARKS.

The Extent of Some Which Surround the Houses of English Noblemen.

An article in The Cornhill Magazine on the cost of maintaining country houses contains some extremely interesting particulars about the size of noblemen's parks. One hardly likes, the writer says, to guess the cost of repairs to the loose stone wall around Badminton park, high enough to prevent a deer leaping it and inclosing 986 deer. At Welbeck there are 10½ miles of iron fencing around the three deer parks. Thoresby park is 12 miles around.

Though the deer have been removed or destroyed in no less than 50 parks since 1867 there are 404 deer parks and paddocks in England and Wales alone, and 8 of these are over 2,000 acres. Savernake is 4,000 acres. There are many over 1,000 acres. The area has an additional interest for the owner, because the bigger the park the more gates and lodges and roads it needs, and park roads, except town roads, are the dearest in this country.

In parks like Eridge, with 2,500 acres; Knowsley, 2,000 acres; Blenheim, 2,254 acres; Tatton, 2,000 acres, and others of less size, the mileage of roads, unless their numbers were kept down, would rival those of a moderate parish.

The lowest number by which a great house and its garden parks and accessories can be served and kept up is from 50 to 60 men. Of these great houses there are not less than 900 in England, Wales and Scotland. Those of the third magnitude have a minimum staff of 50 men. Those of the second magnitude, some of them very large and splendid houses, almost or quite reaching the first dimensions, employ from 90 to 150 or 175 men. Beyond these are the stars of the first magnitude, real palaces, maintaining from 200 to, in one case—not Chatsworth—more than 600 men in the performance of work, other than industrial or agricultural, in the service of the owner.

MELTED SNOW POWER.

Swiss Towns That Utilize the Mountain Streams.

Besides a considerable number of large water power installations Switzerland is full of small power plants, nearly every town in that land of mountains and waterfalls being well supplied with power from the "white coal," as the melting snow on the mountain sides has well been called. When there are no large streams, many small ones are impounded and collected in reservoirs on the hillsides, and it is rare to find a place of any size which is not well lighted by the power of some mountain stream.

At Montreux the electric tramway gets its power in this way, and from the old Roman town of Vevey to the mediæval castle of Chillon one may ride in a trolley car propelled by the power of an insignificant little stream which may or may not be noticed when climbing up the hillsides just above.

The capabilities of this general utilization of natural power are beginning to be understood everywhere, and, with the appreciation of the possibilities of the best methods of long distance transmission, the development of many mountain streams must surely come. There are innumerable streams, which, while very small, are yet very high, and these can with comparatively little difficulty be impounded and carried down many hundreds of feet, thus making up for their lack of volume by the great pressure readily obtainable, and, either by the use of electricity or compressed air, the power may be transmitted to many points of application with but little loss.—Cassier's Magazine.

All Oxford and low shoes at cost at Ross' clearance sale. 5am

Cascarets stimulate liver, kidneys, and bowels. Never sicken, weaken or gripe 10c

TURNED MAIL ROBBER

Star Route Carrier Finds Himself In Uncle Sam's Toils.

ASSAULTED WITH A SHOVEL.

Syndicate of Eastern Capitalists Figuring on Buying Brown County For a Game Preserve—Well Driller Killed—Murderer Bridgewater Captured—Found Dead In Bed—Cleared a Half Million Dollars.

SHOALS, Ind., Aug. 23. — Charles Holmes, mailcarrier on the star route between this city and Short, a village on the Evansville and Richmond railway near Indian Springs, has been arrested by Deputy United States Marshal Peck, charged with robbing the mail. He was taken before Commissioner McPheters and bound over to the United States court in the sum of $500.

Last December a registered letter was sent from Short to Loogoote and failed to reach its destination, but was received with a money order inclosed, less 80 cents of the original amount.

FOR A HUNTING GROUND.

Syndicate of Eastern Capitalists Figuring on Brown County.

NASHVILLE, Ind., Aug. 23.—For several weeks strangers have been in Brown county securing options on property. It is now reported that a syndicate of eastern capitalists propose to buy the whole county and make of it a game preserve.

The total tax valuation of the county is only about $2,000,000. There is no railroad in the county and much of it is primeval woods, abounding in all kinds of game. The streams are well stocked with fish.

SIXTY-FIVE CANDIDATES.

Meeting of Ministery Examining Board of Methodists.

SEYMOUR, Ind., Aug. 23.—The examining board of the Southern Indiana Methodist conference will convene in this city tonight to examine 65 candidates for the ministery. The examining board consists of 12 ministers, members of the conference, who will pass on the merits of the candidates in regard to their qualifications to become regularly ordained ministers in the church. The board expects to get through with their work Friday.

Wharton's Murderer Captured.

INDIANAPOLIS, Aug. 23.—William H. Bridgewater, charged with the murder of Ollister Wharton on the night of Aug. 15, at Woodruff Place, a suburb of this city, was captured at Chicago and brought back to this city late Saturday. Wharton had escorted Bridgewater's wife to her home from a neighbors, she having left her husband some weeks before on account of brutal treatment. Bridgewater waylaid the couple and stabbed Wharton to death. All the parties are colored.

Explosion of Alcohol.

RICHMOND, Ind., Aug. 23.—There was an explosion and fire in I. C. Teague's drugstore Saturday. Dr. Teague went into the basement to get some alcohol from a tank. The fumes from the liquid reached the gas jet a few feet away and an explosion followed. Dr. Teague was seriously burned on the legs and arms, and about the face and chest. Miss Emma Cox was also painfully, but not seriously burned. The building and stock were damaged from $1,000 to $1,200.

Chance to Invest Capital.

RICHMOND, Ind., Aug. 22,—Dr. James Charles, who is the inventor of an air ship which he is confident will prove a success, has made known the details of his plans, having protected his invention. The secret of his work lies chiefly in the fact that after 20 years' studying he has been able to devise a machine that will duplicate the actions of a bird in flying. He wants to organize a stock company with a capital of $200,000, one-half of which he will subscribe.

Assaulted With a Shovel.

BEDFORD, Ind., Aug. 23.—Everett Hastings and Charles Steele, both working on the Bloomfield gravel road, west of this city, got into some altercation which became so heated that Hastings picked up a shovel and struck Steele on the head, scattering his teeth broadcast and breaking the jawbone. Steele fell unconscious and is not expected to recover.

Well Driller Killed.

FINCASTLE, Ind., Aug. 23.—Joseph Brothers was killed near here while boring a well. The drill had been drawn to the top of an old well and Brothers had gone down to inspect the smaller hole. While there the heavy drill, weighing 100 pounds, broke from its cable and in falling struck the unfortunate man on the side of the head, crushing it so that he died in 30 minutes.

Lavelle Is a Free Man.

WASHINGTON, Ind., Aug. 23.—Yesterday the term of imprisonment of James C. Lavelle, ex-auditor of Daviess county expired, and he returned to a faithful wife, who refused to forsake when friends deserted him, broken in health and every ambitious prospect in life blasted. He was convicted of burning the courthouse here.

Cleared a Half Million Dollars.

BROOKVILLE, Ind., Aug. 23.—A letter received from Peter Venter by his brother Charles announces that he has spent the summer on the Klondike in Alaska. In company with five others he went to the new Eldorado last April, and they have cleared up $497,000. The biggest day's work for any one man was $3,400.

Got $50 Instead of $5,000.

PRINCETON, Ind., Aug. 23. — Mary Hicks sued Tom Howell, a wealthy farmer, for $5,000 damages for breach of promise. The jury allowed her $50 Saturday night.

Found Dead In Bed.

BREY, Ind., Aug. 23.—John V. Albertson, postmaster here, found his wife lying dead in bed Saturday. Her baby was asleep on her arm and her body was not yet cold.

When bilious or costive, eat a Cascaret, candy cathartic, cure guaranteed. 10c and 25c. tt

CASTORIA.

The fac-simile signature of Chas. H. Fletcher is on every wrapper.

MERITED REWARD.

SALES OF LYDIA E. PINKHAM'S VEGETABLE COMPOUND.

Unequalled in the History of Medicine. Honesty, Excellence, Faithfulness Fitly Rewarded.

[SPECIAL TO OUR LADY READERS.]

Never in the history of medicine has the demand for one particular remedy for female diseases equalled that attained by *Lydia E. Pinkham's* Vegetable Compound, and never in the history of Mrs. Pinkham's wonderful Compound has the demand for it been so great as it is to-day. From Maine to California, from the Gulf to the St. Lawrence, come the glad tidings of woman's suffering relieved by it; and thousands upon thousands of letters are pouring in from grateful women, saying that it WILL and *does* positively cure those painful

Ailments of Women

It will cure the worst forms of female complaints, all ovarian troubles, inflammation and ulceration, falling and displacements of the womb, and consequent spinal weakness, and is peculiarly adapted to the change of life.

Every time it will cure

Backache.

It has cured more cases of leucorrhoea by removing the cause, than any remedy the world has ever known; it is almost infallible in such cases. It dissolves and expels tumors from the uterus in an early stage of development, and checks any tendency to cancerous humors.

Lydia E. Pinkham's Liver Pills work in unison with the Compound, and are a sure cure for constipation and sick headache. Mrs. Pinkham's Sanative wash is frequently found of great value for local application. Correspondence is freely solicited by the Lydia E. Pinkham Medicine Co., Lynn, Mass., and the strictest confidence is asured. All druggists sell the Pinkham's remedies. The Vegetable Compound in three forms,—Liquid, Pills, and Lozenges.

SISTERS FIGHT A DUEL.

Daughters of a Prominent Kentucky Farmer Fight a Duel.

JACKSON, Ky., Aug. 23.—In the adjoining county of Knott, Miss Rebecca Jones and her sister Martha, daughters of a prominent and wealthy farmer, quarreled Saturday, and a bloody fight with pocket knives ensued. Rebecca was horribly cut in the breast, face and lower limbs and she will die.

The women are young, handsome and have been much admired. The affair has caused great excitement, owing to the prominence of the combatants and their family and relatives.

JUDGE LYNCH.

Eleany Sullivan Hanged From a Bridge After Being Sentenced.

WILLIAMSBURG, Ky., Aug. 23.— Elcany Sullivan, convicted Saturday of the rape of Sarah Lawson and sentenced to 20 years in the penitentiary, was taken from jail yesterday by a mob and hung on the timbers of the county bridge across the Cumberland river.

Not an Anarchist.

NEW YORK, Aug. 23.—Manuel La Plaues, the supposed Spanish anarchist, who arrived on the Cunard liner Umbria Saturday, has proved to the satisfaction of the federal authorities that he is not an anarchist, but is a much persecuted Cuban patriot. He visited the barge office and presented proofs of his statement, which satisfied the officials and he will not be molested.

Flying Machine Man Released From Jail.

ANDERSON, Ind., Aug. 23.—John H. Bell, flying machine inventor, preacher and eloper, placed in jail a week ago by his wife, whom he was trying to get out of the way by committing her to the insane asylum, was released Saturday night on a promise to be good. Bell has preached considerably and on two occasions eloped with married women of his flock.

Will Retire Now.

SHELBYVILLE, Ind., Aug. 23.—Thompson Francis of this place, a few years ago lost his all dealing in Chicago margins. He never stopped dealing in the uncertainties, however, on a small scale, and Saturday night returned from Indianapolis with a check for $3,000, which he had made last week in wheat, and he will retire from active life.

MEXICO AND GOLD

Cabinet Will Meet to Consider the Monetary Situation.

MEXICO CITY, Aug. 23.—There will be a cabinet meeting to consider the monetary situation in the middle of this week. The project for accumulating a gold fund attracts attention and is approved in many quarters, being favored as a measure to gradually get in readiness to put the country on the gold basis.

Weather.

Indiana and Illinois—Fair, cooler in northern portions.

Ohio—Generally fair; cooler.

NO-TO-BAC GUARANTEED TOBACCO HABIT CURE

Over 1,000,000 boxes sold. 300,000 cures prove its power to cure in every form. No-to-bac is the greatest nerve-food in the world. Many gain 10 pounds in 10 days. It never fails to make the weak impotent man strong, vigorous and magnetic. Just try a box. You'll be delighted. We expect you to believe what we say, for a cure is absolutely guaranteed by druggists everywhere. Send for our booklet "Don't Tobacco Spit and Smoke Your Life Away," written guarantee and free sample. Address THE STERLING REMEDY CO.

Sold and guaranteed by W. F. Peter, [illegible]

Agency of C. A. Saltmarsh

Money Loaned at 6 to 8 per cent. [illegible] Want $1,000,000, from $100 up [illegible] ment investment without tax[illegible] change. Write for List. First Strong Fire Companies and Accident Insurance Co., Hartford, Conn. Written and guaranteed. Call or write. P. O. Bu[illegible]

Bargains IN Footwear.

—0—

You can get all low cut shoes, slippers and summer footwear at

Closing Out Prices!

AT

W. F. Pfaffenberger's,

.....0.....

A Fine Line to Select From.

Daily Louisville Dispatch.

A STRAIGHT DEMOCRATIC NEWSPAPER.

For the Free Coinage of Silver,
For the Chicago Platform
For the Democratic Nominees
All the Latest Telegraphic News.
All the Latest State News
All the Latest Market Reports
Correct Market Reports.
Correct Court Reports.
Reliable News Reports.
Honest Editorial Policy.

Subscriptions received by [illegible] Seymour, Ind.

The Indianapolis Journal

Should be in possession of every man who desires to be THOROUGHLY POSTED on ALL POLITICAL and GENERAL NEWS TOPICS and especially INDIANA NEWS. THE DAILY FURNISHES ALL THE NEWS—Local, Domestic and Foreign; complete and accurate market reports; a state news service that covers all important events; and a generous supply of miscellaneous information for general readers. This year the proceedings of Congress and of THE STATE LEGISLATURE will be of especial importance and interest. Its columns, both news and advertising, are free from indecent or objectionable matter. GIVE IT A TRIAL. It is

THE Best Newspaper FOR INDIANA READERS IS 70 CENTS PER MONTH

If sent by mail. In towns in which there are agents supply subscribers the price is FIFTEEN CENTS PER WEEK.

For FIVE CENTS additional you will receive the SUNDAY JOURNAL, which contains MORE and BETTER READING MATTER than any other paper printed in Indiana. The WEEKLY is furnished at $1 a year. Liberal commissions to agents. Subscribe with any of our agents, or send direct to JOURNAL NEWSPAPER CO.

FALL IN FOR BUFFALO ONE CENT A MILE VIA "BIG FOUR ROUTE"

ACCOUNT G. A. R. ANNUAL ENCAMPMENT August 23 to [illegible]

Tickets on sale August 21, [illegible] Good returning, leaving Buffalo August 24 to 31, inclusive, with privilege of extension to September [illegible] deposit of ticket with joint agent at Buffalo, August 23 and 27 [illegible]

For tickets and full information call on any ticket agent of the [illegible] Route or address E. O. McCormick, [illegible] Pass. Tr. Mgr. CINCINNATI

$7,800 Given

To persons who [illegible] ber of words [illegible] Attorney Wedderburn [illegible] lars address the N[illegible] Washington, D. C.

CASH

Wanted—An

Fidelity

Undert[illegible]

PATE[illegible]

Euge[illegible] Solicit[illegible]

Dr. BULL'S PILLS

Cure blood poverty, female weakness and nervous diseases. If you are overworked, and feel sickness coming, Dr. John W. Bull's Pills will give perfect health. 10 & 25c. Look out for counterfeits.

Chew LANGE'S PLUGS, The Great Tobacco Antidote, 10c. Dealers or mail. A.C. Meyer & Co., Balto., Md.

SOLD BY WM. F. PETER.

THE TRAVIS CARTER CO.

Contractors and Builders,

And Manufacturers and Dealers in

Lumber, Sash, Doors, Blinds

AND OTHER BUILDING MATERIAL,

Estimates and Plans furnished. Ewing street, between Third and Fourth.

WHEN YOU NEED

FIRST-CLASS

JOB PRINTING

Why Not Let Us Give You Prices?

Our Facilities In Machinery Material and Workmanship

The Best.

The Daily and Weekly REPUBLICAN

Have no Equal for Advertising in Seymour or Jackson County

Post Office

BARBER SHOP,

St. Louis Avenue,

WILL DRISCOLL, Proprietor,

Assisted by ELMER JOHNSON, one of the best artists in the city. I solicit your patronage. No patron goes out of our chair with a slighted job of work.

YOUR PRINTING

Is what we are after. Suppose you bring your work around and let us show you what good work we can do at a reasonable price. We are not the cheapest printers in the vicinity, but we do say we are the best. But come over and see for yourself whether our printing is good enough and cheap enough to suit you.

Seymour Republican.

John R. McLean's Great Newspaper.

Without a single exception, there is beyond doubt no greater or more popular newspaper in the United States than the Cincinnati Enquirer, or a more successful publisher than its proprietor, Mr. John R. McLean.

The old-time prices for the Daily Enquirer have been maintained, and its circulation largely increased each year; hard times and cheaper journals failing to arrest its onward march and high appreciation of the public for its true worth and merit.

The Weekly Enquirer at beginning of the campaign year was offered at 50 cents a year, and its circulation increased by the addition of over 200,000 new subscribers, the most substantial and coveted testimonial a publisher could desire.

When asked for the secret of such success, Mr. McLean frankly answers: The Enquirer has no opinions to force upon its patrons, it simply prints the facts and tells the truth that the reader may form his own opinions. By maintaining the price of the paper, more news and greater variety can be furnished, and every class of business interests catered to, which a cheaper journal cannot afford.

The very liberal support given the Enquirer by the public at large, makes it incumbent upon the management to serve it faithfully with zeal and energy in minor matters as well as those of greater magnitude.

Rabbits That Climb.

A correspondent writes to the London Field that while he was hunting rabbits with ferrets in January he found rabbits on three occasions in willow trees which overhung the water of a mill stream. The miller said that it was not an unusual circumstance. Some months ago the Field told of other rabbits which had been shot, like raccoons or opossums, out of trees in England. In recent years cases of rabbits in trees have been reported with increasing frequency. From Australia has come the most remarkable story of rabbits as climbers. The only way in which rabbits could be kept out of certain tracts of land in Australia was by the building of wire fences about them, the fences having meshes so small that the beasts could not crawl through and being so high that they could not jump over. The rabbits have clawed at the wires until their nails gradually have become hooked. Some of the rabbits learned to scale the fences, and then great additional expense was necessary, for the top of the fence had to be bent over like a J upside down, with the hook out, so that the rodents could not get over the top. Australian rabbits are said to be learning to climb trees for the leaves.

A Natural Magnet.

Professor Smythe was once lecturing in a provincial town on natural philosophy, and in the course of his experiments he introduced a most powerful magnet, with which he attracted a block of iron from a distance of two feet.

"Can any of you conceive a greater attractive power?" demanded the lecturer, with an air of triumph.

"I can," answered a voice from the audience.

"Natural terrestrial object?"

"Yes, indeed."

The lecturer, somewhat puzzled, challenged the man who had spoken to name the article. Then up rose old Johnny Boverby. Said he:

"I will give you facts, professor, and you can judge for yourself. When I was a young man, there was a little piece of natural magnet done up in a neat cotton dress as was called Betsy Maria. She could draw me 14 miles on Sunday over plowed land, no matter what the wind or weather. There wasn't no resisting her. That magnet o' yourn is pretty good, but it won't draw so far as Betsy Maria."—Strand Magazine.

ELY'S CREAM BALM is a positive cure. Apply into the nostrils. It is quickly absorbed. 50 cents at Druggists or by mail; samples 10c. by mail. ELY BROTHERS, 56 Warren St., New York City.

Wanted—An Idea Who can think of some simple thing to patent? Protect your ideas; they may bring you wealth. Write JOHN WEDDERBURN & CO., Patent Attorneys, Washington, D. C., for their $1,800 prize offer and list of two hundred inventions wanted.

BUSINESS NOTES.

The Woolen Mill resumed operation in full force this morning.

W. N. Barnett, of Waynesville, spent today in the city on business.

Mrs. Belle Stradley came up Saturday evening from Crothersville to shop.

The Blish Milling Company purchased fifty car loads of wheat in Illinois last week.

C. H. Wagoner and wife, of Jennings county, drove to the city today on business.

Seven cars were taken to Vallonia this morning to be loaded with watermelon.

Elmer Johnson has leased the Ben Weil barber shop and took charge this morning.

Bert Cox, of Indianapolis, spent Sunday with his brothers, Alpha and Frank O. and families.

Harry Weaver, a polished tonsorial artist took a chair in the Will Driscoll barber shop this morning.

S. E. Hedge and Morton Reeves, who have been in the city on business have returned to Hayden.

John H. Meyer, a prosperous farmer and stock dealer of Honeytown, was in the city Saturday on business.

Mack Isaacs and W. W. Isaacs, of Hamilton township left here Sunday for Fayette county, Ill., on special business.

Kendrick Bros'. stone crusher at Hayden is running day and night crushing stone to be placed on the roads leading out from there.

George Ensenberger was at Cincinnati Sunday and secured a Ferris wheel for exhibition at our street fair and for people to ride in.

BROOKLYN, N. Y., Dec. 19, 1897.

MESSRS. ELY BROS.:—I have used Ely's Cream Balm a number of years and find it works like a charm. It has cured me of the most obstinate case of cold in the head in less than 48 hours from the time I felt the cold come on. I would not be without it. Respectfully yours,

283 Hart St, FRED'K FRIES.

Cream Balm is kept by all druggists. Full size 50c. Trial size 10c. We mail it. ELY BROS, 56 Warren st N. Y. City,

A New Study of Fashionable Life.

Julien Gordon (Mrs Van Rensselaer Cruege) has used for her last novel a study of New York, Newport and Boston life, which promises to be read with wide interest by all who are interested in American fashionable life. No one knows the society of these three centers of fashion better than Mrs. Cruger. From her girlhood up she had every opportunity to observe and we have had no American woman of more briliant powers, not only of reading the human heart, but of putting her impressions in delightful fashion.

The first chapters open in the September Cosmopolitan.

Try Grain-O! Try Grain-O!

Ask your Grocer today to show you a package of GRAIN-O, the new food drink that takes the place of coffee. The children may drink it without injury as well as the adult. All who try it, like it. GRAIN-O has that rich seal brown of Mocha or Java, but it is made from pure grains, and the most delicate stomach receives it without distress. ½ the price of coffee, 15c. and 25 cts. per package. Sold by all grocers. a8 1yr

Louis Vogel, who has been very sick with typhoid fever at the Hotel Jonas, is no better.

Mr. C. L. Hasbrouck, a druggist at Mendon, Mich., says all of the good testimonials that have been published by the manufacturers of Chamberlain's Colic, Cholera and Diarrhoea Remedy could be duplicated in that town. For sale by C. W. Milhouse.

CASTORIA.

The fac-simile signature of Chas. H. Fletcher is on every wrapper.

PERSONALS.

Miss Brooke Rude is the guest of Columbus friends.

Louis Hedrick and wife, of Columbus, visited H. A. Page and family Sunday.

Miss Pearl Attkisson came home Sunday from a long and pleasant visit east.

Mrs. Mike Fox is almost restored to health by her trip to Martinsville Springs.

Miss Ida Lemon, of Columbus, came here Sunday to visit relatives and friends.

Mrs. Sophia Mount and Miss Beulah Mount are visiting North Vernon relatives.

Louis J. Goble and wife, near the city, celebrated their silver wedding Saturday.

W. E Lang and S. J. Love, of Columbus, were guests of the New Lynn Sunday.

Dr. W. J. Gates, of Humbolt, Ill., is the guest of his sister, Mrs. J. T. Arbuckle.

Mrs L. M. Sellers has returned to Scottsburg from a long visit to Lawrence, Kansas.

John Oesting, who has been very sick for some time with stomach trouble, is no better.

George Kareth and wife, of Cincinnati, visited his brother-in-law, Charles Roemmel, and family Sunday.

Indigestion is often taken for consumption. The word consumption means wasting away, and dyspeptics often waste away as badly as consumptives.

The reason people waste away is because either they don't digest enough to eat, or they don't digest what they do eat.

If the latter is your trouble, take Shaker Digestive Cordial. This will help you to digest your food and stop your loss of flesh.

Shaker Digestive Cordial is made from herbs, barks and the juices of fruit by the well-known Shakers at Mount Lebanon. It possesses great tonic and digestive powers.

Shaker Digestive Cordial has cured many supposed consumptives (who were really dyspeptics), by simply helping their stomachs to digest their food thus giving them nourishment and new strength.

Sold by druggists. Trial bottle 10 cents.

BORN.

Jerome Mitchell and wife are very proud over a fine daughter born to them Saturday night, August 21 1897.

S. W. ROBERTSON,

Of Fairland, Ind., Recommends Wrights Celery Capsules

FAIRLAND, Ind., Oct. 30, 1896.

WRIGHT MEDICAL CO.,

Columbus, Ohio.

Dear Sirs—I have used Wright's Celery Capsules for Constipation, Indigestion, Liver Trouble and Sleeplessness and have been very much benefitted. I would not think of doing without them.

Yourt truly,

S. W. ROBERTSON.

Sold by all druggists. Price 50c. and $1.00 per box. Send address on postal to the Wright Med. Co., Columbus, O or trial size, free.

Arthur Carr, of the Cox Pharmacy, who has been very sick with inflammatory rheumatism at his home at Henryville, is no better, being unable to stand on his feet.

Try Allen's Foot-Ease.

A powder to be shaken into the shoes. At this season your feet feel swollen and hot, and get tired easily. If you have smarting feet or tight shoes, try Allen's Foot-Ease. It cools the feet and makes walking easy. Cures and prevents swollen and sweating feet, blisters and callous spots. Relieves corns and bunions of all pain and gives rest and comfort. Try it today. Sold by all druggists and shoe stores for 25c. Trial package free. Address, Allen S. Olmsted, LeRoy, N. Y. a9 5m

Wright's Celery Tea cures constipation, sick headaches. 25c at druggists.

For Prime Quality and Superior ....Workmanship

Cubanola

Stands every test. No other 5-Cent Cigar gives such perfect and complete satisfaction to the smoker. Every cigar bears the name Cubanola stamped in the wrapper—ask your dealer for Cubanola

A. Kiefer Drug Company, Indianapolis Sole Distributers......

DISEASES OF TRADES.

RESULTS OF CONTINUED OCCUPATION OF MEN WHO WORK.

It Appears That Each Kind of Employment Has Its Peculiar Ailment—Both Physical and Mental Workers Fall Under the Rule—Politicians Die Early.

It is well known that there are a number of dangerous trades which give rise to serious diseases; but, as a matter of fact, almost every occupation has some ailment peculiar to itself. A doctor can always tell if his patient is a baker, for instance, by the state of his teeth. The flour dust collects on the teeth, becomes acid and gives rise to a special kind of decay. Bakers, owing to their irregular life, sleeping in the day and working at night, and because of the hot air and dust, are great victims to consumption. Blacksmiths, strong as they are, very often suffer from paralysis of the whole right side from the continuous shock of hammering, and their eyes become weak from the glare of the fire. Athletes, strange to say, do not, as a rule, enjoy long life. Professional boxers, wrestlers, gymnasts, cyclists, are short lived and suffer from enlargement of the heart and diseases of the lungs. Boilermakers get deaf from the continual loud noise. Brewers and brewers' drivers drink beer in such large quantities that they ruin their livers and generally die young. Bricklayers and plasterers are very healthy, and they are said to resemble asses in never dying. Butchers are very strong and healthy, but they suffer in health through eating little pieces of raw meat. Cabmen are noted for "nipping," and they endure the natural consequences. The cold also affects their faces to such a degree that the muscles of the face become frequently paralyzed.

Carpenters and cabinet makers are afflicted with varicose veins in the legs, and the action of the shoulder in sawing and planing produces a diseased condition of the large artery that runs from the heart to the arm, so that there is not a carpenter living, a doctor says, in whom a curious noise may not be heard by applying the ear to that blood vessel. Hardly a single china scourer lives to old age without becoming asthmatic. Clergyman's sore throat is of course well known. It is said by some to result from having the mouth open so frequently, the air going in that way and drying the throat. Others say it is caused by the clerical collar. And others still say it results from the fact that the clergyman preaches from a pulpit and has to bend his head downward—for barristers, who talk quite as much, do not suffer as much as clergymen, being on the same level as their hearers.

Miners, from working in the dark, become very irritable. Their eyes get weak, and their lungs become quite black—miners' lung. Cooks, particularly male cooks working in hotels, clubs and restaurants, get gout from continually tasting rich food, and both male and female cooks get varicose veins and flat feet from long standing as well as the well known ache of the face from the heat and dirt. Coopers have a lump on the knee, which is really a little bag of fluid put there by nature to protect the knee from the injurious effects of pressing it against the barrel. Divers' hearts become distended from holding their breath.

Domestic servants are remarkable for suffering from typhoid fever. Housemaids are frequently afflicted with poverty of blood from drinking tea and running up stairs. Dressmakers' long hours and confinement result in consumption very often, but more often in indigestion, poverty of blood and impaired eyesight. The fumes of nitric acid make goldsmiths' eyes sore, and they get cramps in their fingers from catching small screws. Nearly all the human beings who suffer from that awful disease, glanders, are grooms.

India rubber workers have very bad headaches and great mental depression. Painters are poisoned by the lead they use so much, and all their muscles, but especially their wrist muscles, become very weak. Photographers get poisoned by cyanide of potassium. The dust that enters the lungs of potters when they are sifting clay interferes so much with their breathing that "potter's asthma" is a well known disease. Compositors get cracks and fissures in the lips and small tumors in their mouths from the habit of putting type in the mouth, and consumption attacks them frequently because of the stooping posture and the confined, sedentary life. Politicians are greatest sufferers of all, the constant dram drinking giving them indigestion, jaundice and nervous diseases, killing them at an earlier age than members of any other profession. Sailors, very singularly, suffer greatly from consumption, owing to the cold and damp and the bad air of the forecastle. Salesmen and saleswomen in shops do a lot of standing, which gives them varicose veins and pains in the feet. Cloth scourers, who inhale benzine and turpentine, suffer from headache, lassitude and nervousness. Shoemakers get their chest pressed in by the last, lose their appetite and strength and have headaches. Stonecutters' eyes are often injured by the flying stone.

Tea tasters, although they only take the tea into the mouth and do not swallow it, become so nervous that they can follow their employment for only a period of eight to ten years. The sedentary life of lawyers, artists, students and literary men gives rise to gout, which is said to kill more wise men than fools; dyspepsia, which made Carlyle's life such a torture, and apoplexy, which carries off hosts of great men.—Pall Mall Gazette.

Not News.

"We heard some of the strangest, most outlandish things last night," began the woman who gossips.

"Yes," replied the woman who doesn't, "so a friend who attended your musicale was telling me."—Exchange.

CASTORIA.

The fac-simile signature of Chas. H. Fletcher is on every wrapper.

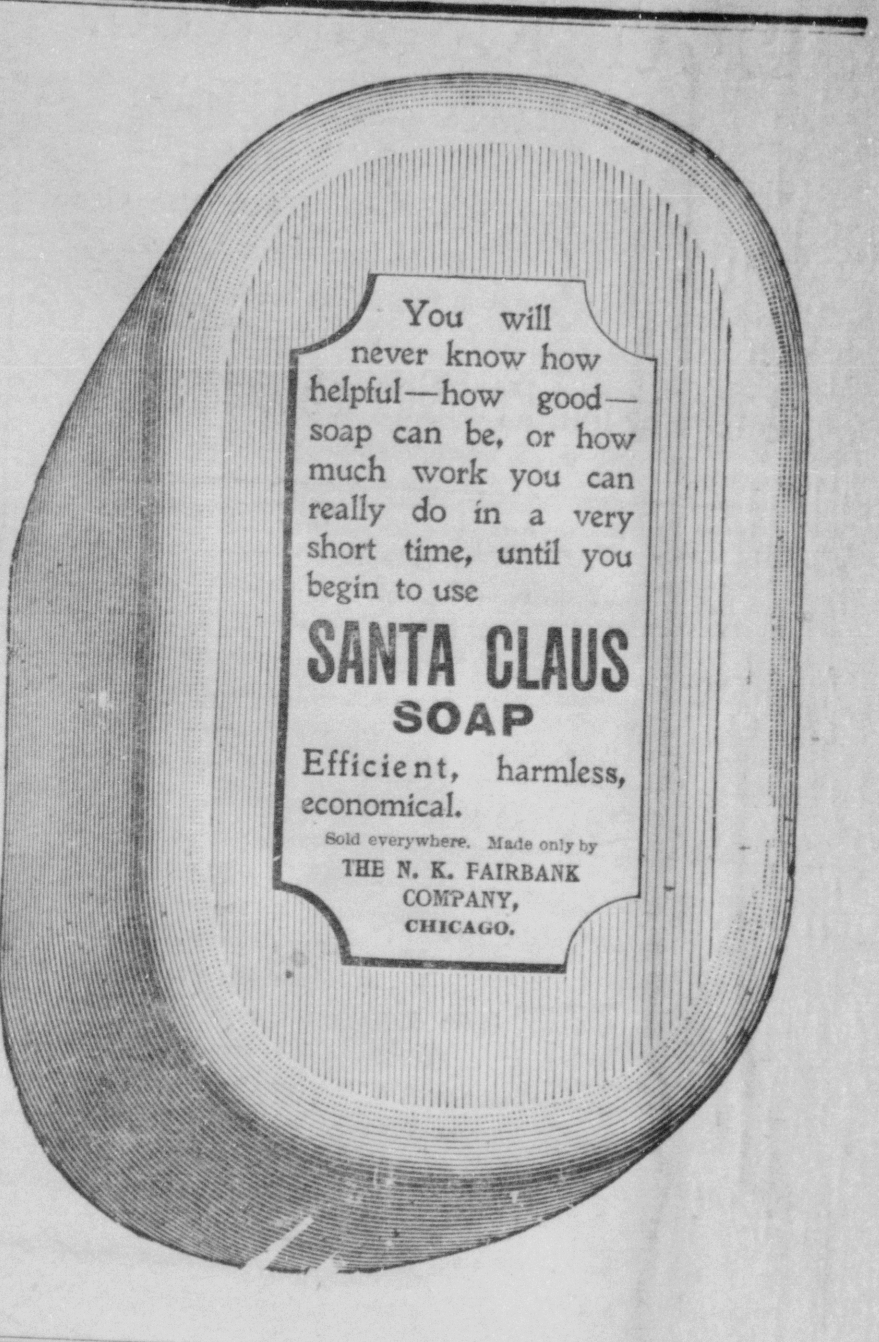

CANDLE POWER.

How to Measure the Lighting Force and Effect of a Flame.

This question and its answer have been until recently of interest to scientists only. But since one method of lighting is competing with the other for superiority the question of lighting power has seemingly become a public matter. How many candle power? The question is very simple and yet mysterious to the layman.

For measuring the lighting power the most reliable results are obtained by means of a grease spot. In its most simple application the experiment can be tried easily at home. A sheet of white paper with a grease spot in the center is put into a frame and placed between two flames of different lighting power—for instance, between an ordinary candle and a lamp.

When the frame is equally distant from the two unequally bright flames, the grease spot can be seen plainly on both sides. By moving the frame with the sheet of paper slowly toward the less brilliant light—that is, the candle—it will arrive finally at a point where the grease spot has apparently disappeared on both sides of the paper. This deception must always occur when on both sides of the paper an equal brightness prevails and no side light exists. Having reached this point, it can be ascertained how much stronger is the light of the lamp than that of the candle.

If the candle is 20 inches distant from the paper and the lamp 60 inches and yet the brightness on both sides of the paper is the same, then the light of the lamp will be as strong as that of nine candles. The calculation is based upon the distances, the figures of which are multiplied by themselves and then divided—here, for instance, 60 times 60 divided by 20 multiplied by 20 equals 9.

This, of course, is the most primitive method for measuring light, but it is the principle for all the delicate instruments used in the laboratories.—Pearson's Weekly.

ONE OF TWO WAYS.

The bladder was created for one purpose, namely, a receptable for the urine, and as such it is not liable to any form of disease except by one of two ways. The first way is from imperfect action of the kidneys. The second way is from careless local treatment of other disease

CHIEF CAUSE.

Unhealthy urine from unhealthy kidneys is the chief cause of bladder troubles. So the womb, like the bladder, was created for one purpose, and if not doctored too much is not liable to weakness or disease, except in rare cases. It is situated back of and very close to the bladder, therefore any pain, disease or inconvenience manifested in the kidneys, back, bladder or urinary passage is often, by mistake, attributed to female weakness or womb trouble of some sort. The error is easily made and and may be as easily avoided. To find out correctly, set your urine aside for twenty four hours; a sediment or settling indicates kidney or bladder trouble. The mild and the extraordinary effect of Dr. Kilmer's Swamp Root, the great kidney, and bladder remedy is soon realized. If you need any medicine you should have the best. At druggists fifty cents and one dollar. You may have a sample bottle and and pamphlet, both sent free by mail. Mention the REPUBLICAN and send your address to Dr. Kilmer & Co. Binghamton, N. Y. The proprietors of this paper guarantee the genuineness of this offer.

Everybody Says So.

Cascarets Candy Cathartic, the most wonderful medical discovery of the age, pleasant and refreshing to the taste, act gently and positively on kidneys, liver and bowels, cleansing the entire system, dispel colds, cure headache, fever, habitual constipation and biliousness. Please buy and try a box of C. C. C. to-day; 10, 25, 50 cents. Sold and guaranteed to cure by all druggists.

WHITEHALL TERMINAL.

New Entrance to New York City via B. & O. S. W. Ry.—Unequaled Facilities.

Whitehall Terminal, the new entrance into New York City opened for business via B. & O. S. W. R'y. on Monday, July 19th, is the most convenient station to and from all parts of New York City and Brooklyn. This terminal is at South Ferry, east of Battery, from it under the same roof, direct connections are made with trains of the Second, Third, Sixth and Ninth Avenue Elevated Roads; Broadway, Columbus and Lexington Avenue Cable Lines; East and West Side Belt Lines of horse cars; South Ferry, Staten Island Ferry, Hamilton Avenue and Thirty-ninth Street (Brooklyn) Ferry.

Ask for tickets to New York via B. & O. S-W. R'y. and save inconvenience.

GEO. F. RANDOLPH, Gen'l Traffic Mngr.

J. M. CHESBROUGH, Gen'l Pass'r Agent.

Summer Tours via Big Four Route to the Mountains, Lakes and Seashore.

Special low rates will be in effet to Put-in-Bay, Islands of Lake Erie, Lake Chautauqua, Niargara Falls, Thousand Islands, St. Lawrence River, Adirondacks, Lake George, New England resorts, New York and Boston. To the Great Lakes, Cleveland, Sandusky, Toledo, Detroit, Benton Harbor, Mt. Clemens, Mackinac and Michigan Resorts. To the northwest and west via St. Louis and Chicago. For rates, rontes, time of trains and full particulars apply to any agent Big Four Route, or address,

E. O McCormick, Passenger Tffic

Excursion to Northern Michigan via Pennsylvania Lines.

To Traverse City, Petoskey and Mackinac Island Tuesday August 24th. If you desire to make a delightful vacation trip to the cool lake resorts of northern Michigan, it will pay to investigate. Particulars free upon application to local ticket agent of Pennsylvania lines, or W. W. Richardson, district passenger agent, Indianapolis, Ind.

A Remarkable Cure of Chronic Diarrhoea.

In 1861, when I served my country as a private in Company A, 167th Pennsylvania Volunteers, I contracted chronic diarrhoea. It has given me a great deal of trouble ever since. I have tried a dozen different medicines and several prominent doctors without any permanent relief. Not long ago a friend sent me a sample bottle of Chamberlain's Colic, Cholera and Diarrhoea Remedy, and recommend it to all suffering veterans. If in doubt write me. Yours gratefully, Henry Steinberger, Allentown, Pa. Sold by C. W. Milhous, the druggist.

Merchants' Excursion to New York.

On August 27th, 28th, 30th and 31st the Pennsylvania Lines will have a cheap excursion to New York for merchants. For particulars apply to nearest Pennsylvania Line Ticket Agent, or address W. W. Richardson, District Passenger Agent, Indianapolis, Ind.

"Last summer one of our grand children was sick with a severe bowel trouble," says Mrs. E. G. Gregory, of Frederickstown, Mo. "Our doctor's remedy had failed, then we tried Chamberlain's Colic, Cholera and Diarrhoea Remedy which gave very speedy relief." For sale by C. W. Milhouse.

Wright's Celery Tea cures constipation, sick headaches. 25c at druggists.

COPP'S U. S. SALARY LIST AND CIVIL SERVICE RULES

with SPECIMEN EXAMINATION QUESTIONS, gives the Civil, Army, Navy and Diplomatic Pay Tables ... about Postal, Departmental, Customs, ... other public employments. HOW TO ...

G. L. ATTKISSON & CO.

The Popular Priced Tailoring House.

Our Fall Line is Replete With Quick Sellers.

We Positively Have the Greatest Line Ever Shown.

Great in Every Way, Style, Price and General Excellence.

Cleaning and Pressing a Specialty

SECOND DOOR EAST OF POSTOFFICE.

Flour and Feed Exchange,

Third Street, Between Indianapolis Avenue and Ewing Street.

All kinds of feed and best grades of flour and meal always on hand. Give me a call and see my low prices.

ISOM ROSS.

DAILY REPUBLICAN

WEATHER INDICATIONS.

For Indiana, Monday night and Tuesday, generally fair.

Peaches, pears, country honey. Hancock's.

Let prices on shoes at Ross' clearance sale. s&m

You will save money by placing your fall order with Riehm, the tailor. tt

80 acres good land to exchange for merchandise, Box 936 City. tf

Just try a 10c box of Cascarets, the finest liver and bowel regulator ever made.

Blish's Success Flour

The Best Straight.

All Grocers. tf

E. L. Gilbert, of Medora, was here Saturday and made the REPUBLICAN a pleasant business call.

48 pairs Don Oxfords sizes 2½, 3 and 3½ that formerly sold for from $1.75 to $2.50 choice $1.25 at Ross' clearance sale. s&m

Ed. Davis on the advice of his physician will not enter any more bicycle races this year. He will have to undergo surgical operation in a few days.

M. P. Reynolds and Mrs. Nettie Kersey, both of North Vernon, purchased organs of S. V. Harding Saturday.

Morton Hall, of Azalia, transacted business here Saturday. He will begin the construction of some gravel road for which he has the contract in Wayne township, Bartholomew county.

As delay increases suffering, always have Dr. Bull's Pills on hand. They are the best medicine to take for a weak and run-down system. Dr. John W. Bull's Pills are the only genuine,

I will have a good article of new Limburger and brick cheese, also new kraut on hand, beginning tomorrow at Schobert's old stand, Second street.

M. F. EVERBACH.

The Y. L. C. B. girls of the Christian church will give a lawn fete at Mr. Ras Weathers', corner St. Louis ave. and Walnut St., Tuesday evening Aug. 24th. Ham sandwiches, coffee, ice cream, cake and sherbet will be served.

All delegates and visitors to the county Sunday school convention here August 31 and Sept. 1 will be entertained by Seymour people free of charge.

Chas. Hazzard's new fresh meat market and grocery will be open tomorrow morning in the Albin business room on East Second street. His stock of fresh meats will be complete and of the best quality. Prices as low as the lowest.

The Street Fair.

The free street fair is attracting much attention throughout southern Indiana. In every town a Seymour man goes he is asked about it. It is something new to most of them. Invariably they say they are coming. The indications are that Seymour will be full of visitors all that week. The committees having things in charge are making such arrangements that none who come will be disappointed.

CASTORIA

For Infants and Children.

The fac-simile signature of Chas. H. Fletcher is on every wrapper.

The Itinerants' School.

The first series of the Itinerants' school of the Indiana conference of the M. E. church will be held at the Methodist church tonight when a sermon will be preached by Rev. John Poucher, one of the board of examiners. The work of the school proper will begin at the Shields High School building in the morning at 8 o'clock and be continued through four days. This work of instruction and examination will be conducted by the board of examiners which is composed of George L. Curtiss, A. Hulstone, E. C. Rawls, B. A. May, J. H. Doddridge, J. W. Duncan, Chas. E. Bacon, John Poucher, Chas. E. Asbury, Geo. Cochran, John W. Baker and Chas. E. Lewis. All these and those who will otherwise take part in the school will stop at the New Lynn Hotel while here.

Free Pills.

Send your addresses to H. E. Bucklen & Co., Chicago, and get a free sample box of Dr. King's New Life Pills. A trial will convince you of their merits. These pills are easy in action and are particularly effective in the cure of Consumption, Sick Headache. For Malaria and Liver troubles they have been proved invaluable. They are guaranteed to be perfectly free from every deleterious substance and to be purely vegetable. They do not weaken by their action, but by giving tone to stomach and bowels greatly invigorate the system. Regular size 25c per box. Sold by W. F. Peter, Druggist.

Rheim, the tailor, has a large and complete up-to-date stock of piece goods to select from. tf

Wanted!

Onions, potatoes, cabbage, apples, nutmegs and other country produce at Schobert's old stand, Second street, Seymour. M. F. EVERBACH

23 mtuaw w4w

John Gallamore and J. W. Heller, of Ewing, G. W. Hays and son Otis, of Pleasant Grove, Edward Bullman, of Hamilton township, Mayor Joseph Balsley, George Slagle, of Seymour, left Sunday by way of the Pan Handle for Buffalo, N. Y., and Pailip Lester, of Little York, and D. W. Wilson and wife left this morning for the same place and by the same route to attend the grand encampment.

If the baby has pain in the stomach or bowels, a few drops of Dr. Bull's Baby Syrup should be given at once. This will relieve the baby and induce sleep. Take no substitute.

Mrs. Evan Mitchell is home from a visit to her sick aunt, Mrs. Mary A. Taylor, of Butlerville, who is better, and will move here as soon as able to do so.

Piece Dyeing.

Sherman Day is engaged in the dyeing business on South Chestnut street and will do all piece dyeing brought to him at reasonable prices, guaranteeing all work. Give him a call, 216t

"Let me give you a pointer," said M. F. Gregg, a popular conductor on the Missouri Pacific railroad. "Do you know that Chamberlain's Colic, Cholera and Diarrhoea Remedy cures you when you have the stomach ache? Well, it does." And after giving this friendly bit of advice, the jolly conductor passed on down the aisle. It is a fact that thousands of railroad and traveling men never take a trip without a bottle of this Remedy, which is the best cure for bowel disorders in the world. 25 and 50 cent bottles for sale by C. W. Milhous, druggist.

The Bible Class

The exercises of the Bible School Class at the Christian church Friday evening were well attended and full of interest. The program as presented shows that Elder Beare is getting a firm hold on his congregation and rendering them excellent service. He has accomplished a great deal along this line of Bible study.

PERSONALS.

Miss Nancy Quinn is practically on better.

Mrs. A. M. Hammond is confined to her bed with rheumatism.

Col. John A. Forsythe and went today to Indianapolis to visit friends.

Mrs. J. F. Williams is home from an enjoyable visit to Cortland friends

Mrs. J. A. Fuller, after a visit to friends, returned today to Louisville.

Mrs. David Ross is visiting her uncle, Slash Jim Robertson, of Honeytown.

Elder Thomas Jones, who has been again very sick with stomach trouble, is better.

Miss Ella Acker went Sunday to Indianapolis to visit relatives and and friends.

Miss Lizzie Patterson came home this morning from a visit to her mother of Charlestown.

Mrs. John Eastwood is some better and her son, Fred, is but little improved

Miss Ollie Hinderlider returned today to Medora from a nice visit to friends.

Mrs. Nancy Hartley, of Petersville, is the guest of her daughter, Mrs. T. Covert and family.

George Geinmeyer, of Covington, Ky. was the guest of sister, Mrs. John Thumser, Sunday.

Reuben W. Hudson, a successful farmer of near Freetown, is dangerously sick with rheumatism.

Evan Williams, of Newport, Ky., visited his brother-in-law, W. E. Hoadley, and family Sunday.

Mrs. Wesley Hirshburg, of Anderson, came here last night to visit her father, John Jones, and family.

William Brand has taken an interest in the blacksmith business with Evan Mitchell at the latter's shop.

Michael Tennis and wife, of Cincinnati, are visiting her uncle, Henry Nayrocker, and family near the city.

Mrs. Thomas C. Ackley, of Washington, came up Saturday evening to visit her mother, Mrs. Lucy Cobb, and family.

Mrs. Bryan Doran, who was improving nicely has relapsed and she is very bad again. She has been sick over a year.

Hon. H. Q. Houghton, of Shoals, accompanied his wife here this morning on her way to Plymouth to visit her mother.

P. L. Reynolds and wife and sister, Miss Bertie, after an enjoyable visit to Mrs. R. S. Barbour, returned to Elizabethtown.

E. J. L. Pinney, traffic manager of the Bridge and Terminal Co., St. Louis, was the guest of D. W. Johnson and family Sunday.

Miss Margaret Gainey, who has been dangerously sick, has taken a turn for the better and may be able to sit up the last of the week.

John L. Kessler and wife left Saturday evening by way of the B. & O. S. W. for Buffalo, N. Y., to attend the G. A. R. encampment.

D. F. Wells, of Cincinnati, John H. Thomas, of Dayton, O., and O. W. Rowe, of Newark, N. J., were guests of the Hotel Jonas Sunday.

Mrs. M. J. Connelly, of Waverly Tenn., who has been handsomely entertained by her aunt, Mrs. James DeGolyer, and family went today to Tipton.

Miss Mabel Lawrence, of Chicago, after a pleasant visit to her cousin, Mrs. C. C. Sandau, went today to Vallonia to visit Mrs. Morse B. Singer and family.

Morris Oppenheimer and wife, who have been handsomely entertained by her sister, Mrs. Julia Rosenfield, and family, returned last evening to Cincinnati.

Mrs. Ellen Francisco and Mrs. Riley Reed, went Sunday to Vincennes to visit Mrs. Mary Lambert, at whose home the former was married thirty-two years ago this month.

Mrs. Lynn Faulkconer and son are home from Mackinac, Mich. The son who has been dangerously sick with dysentery and whooping cough is no better.

Misses Anna and Amelia Prinzler from Indianapolis, Miss Kate Barkman, of Cincinnati, Messrs. Fred Hagen, Ashley Guen and Lew Prinzler, of Indianapolis, were entertained yesterday by Misses Olga Haufe and Olga Binder.

It will pay you to get prices on shoes at Ross' clearance sale.

CASTORIA.

The fac-simile signature of Chas. H. Fletcher is on every wrapper.

OUR PEDAGOGUES.

Begin their Annual Session at Brownstown Today.

The Jackson county teachers' institute convened at Brownstown this forenoon for a session of five days. The attendance for the first session is fairly large and Supt. Payne expects a decided increase in the number present tomorrow.

The instructors are Prof. Jonathan Rigdon, of Danville normal school, and Mr. Noble Harter, of Franklin county. Some of the Jackson county teachers have been asked to take some special part during the week. Supt. Payne hopes to make his first institute one of the very best ever held in the county

CHURCH NOTES.

The attendance at the Christian Sunday school was 122, collection $1.24.

The attendance at the M. E. Sunday school was 112, collection $1.01.

The attendance at the Presbyterian Sunday school was 88, collection 85 cents.

Deputy camp meeting closed last night with an interesting and prosperous session. Our people came home today.

There were four accessions to the Christian church Sunday.

The attendance at the German M. E. Sunday School was 137; collection $1.27.

Bucklen's Arnica Salve

The best salve in the world for Cuts Bruises, Sores, Ulcers, Salt Rheum Fever sores, Tetter, Chapped hands, Chilbian, Corns, and all Skin Eruptions positively cures Piles, or no pay required. It is guaranteed to give perfect satisfaction or money refunded Price 25 cents per bottle. For sale by W. F. Peter.

Don't Tobacco Spit and Smoke Your Life Away

If you want to quit tobacco using easily and forever, be made well, strong, magnetic, full of new life and vigor, take No-To-Bac, the wonder-worker, that makes weak men strong. Many gain ten pounds in ten days Over 400,000 cured. Buy No-To-Bac of your druggist, under guarantee to cure, 50c or $1.00. Booklet and sample mailed free. Ad. Sterling Remedy Co., Chicago or New York.

Wright's Celery Tea regulates the liver and kidneys, cures constipation and sick headache. 25c at all druggists

Blish's Best Patent

The Finest Flour Made.

All Grocers. tf

House slippers 49c at Ross' clearance sale. s&m

RAILROAD RUMBLINGS.

S. D. Warner, of the Bee Line, was in the city today.

P. S. Raber, of the C. H. & D., was a visitor in the city Sunday.

Conductor Ed Jackson, of the B. & O. S. W. branch spent Sunday here with his family.

J. H. Spence, of North Vernon, R. S. McMillen, of Indianapolis, are in the city today.

Fireman George Colburn's injured leg is mending nicely and he was able to be out Sunday.

Trainmaster N. C. Bennette, of the J., M. & I., was in the city this morning from New Albany.

Mrs. George Niehaus, of Indianapolis, after a two weeks visit to friends and relatives here, returned home today.

Mrs. E. Klauder, Miss Pauline Himler, of Cincinnati, were pleasantly entertained by Mrs. M. Himmler Sunday.

Mrs. David Isaacs and children, of Louisville, are being pleasantly entertained by her aunt, Mrs. Julia Rosenfield.

Fireman Ed. Boyles, who had his arm broken some time ago, is doing well, but he will be lucky if he is able to work in a month.

Ticket agents J. P. Honan and Bert Edmondson were rushed selling tickets to Deputy campmeeting and Vincennes Sunday morning, 74 to the former and 107 to the latter place.

The B. & O. officials are very much pleased with certain statistics that have recently been prepared, of the performance of freight trains on the second division, which handles all the east and west bound traffic between Baltimore and Cumberland. Before the new freight engines were purchased, and the improvements made in the track, in the way of straightening curves and reducing grades, the average number of cars to the train was 28½. Now with more powerful and modern motive power and a better track, the average is 40 cars per train, an increase of 41 per cent.

CASTORIA.

The fac-simile signature of Chas. H. Fletcher is on every wrapper.

There are, perhaps, one hundred different baking powders sold in this state.

How many offer your money back if not satisfied?

One only — Cleveland's. Read our guarantee:—

Guarantee.

Grocers are authorized to give back your money if you do not find Cleveland's the best baking powder you have ever used.

Cleveland Baking Powder Co., N. Y.

County Sunday School Convention.

Sunday school workers in Jackson county should not forget the convention at Seymour, Aug. 31 and Sept. 1. All will be needed at that meeting. All who come will be entertained by the Seymour people free of charge.

The character of the convention is interdenominational and its object is to magnify the importance of the Sunday school work and to better prepare for doing it. If we come together in the spirit of love and this spirit prevails we shall accomplish lasting good. Remember the words of the Master,—"Neither pray I for these alone, but for them also who shall believe on me through their name, that they all may be one, as thou Father art in me and I in thee, that they also may be one in us." So may we be co-workers with Him in the great Sunday School work. Let us make the convention such that we can take home with us new inspirations which will enable us to impart new life to the Sunday schools of the county Let us lay aside the cares of the farm and the work shops for a short time and come together in that spirit that will make this the best convention ever held in the county.

JOSEPH GRUBER, President.

Deafness Cannot Be Cured

By local applications as they cannot reach the diseased portion of the ear. There is only one way to cure deafness and that is by constitutional remedies. Deafness is caused by an inflamed condition of the mucous lining of the Eustachian Tube. When this tube is inflamed you have a rumbling sound or imperfect hearing, and when it is entirely closed, deafness is the result, and unless the inflammation can be be taken out and this tube restored to its normal condition, hearing will be destroyed forever; nine cases out of ten are caused by catarrh, which is nothing but an inflamed condition of the mucous surfaces

We will give One Hundred Dollars for any case of Deafness (caused by catarrh) that cannot be cured by Hall's Catarrh Cure. Send for circulars, free.

F. J. CHENEY & Co., Toledo, O.

Sold by Druggists, 75c.

Hall's Family Pills are the best.

MARRIED.

Mr. Robert Hunsucker and Miss Kim Acton, respected young people of Freetown, were united in marriage, Sunday evening, August 22, 1897, with Rev. Rice officiating.

BORN.

Adolph Strauss and wife, of Columbus, are very happy over their first son born to them Sunday, August 22, 1897.

A daughter was born to C. E. Conley and wife, Sunday, August 22, 1897.

Four Big Days.

The State Fair will offer big at ractions this year and has arranged a splendid program. Four days are assured: Tuesday being Children's and Old Soldier's day, Wednesday Indianapolis day, Thursday Governor's day and Friday Military day. Low railroad rates have been secured for the week.

Awarded Highest Honors—World's Fair, Gold Medal, Midwinter Fair.

DR. PRICE'S CREAM BAKING POWDER

A Pure Grape Cream of Tartar Powder.

40 YEARS THE STANDARD.

Having Secured the Agency for Bennett, Simpson & Co., (London) we are now able to Furnish the People of Seymour with the

Highest Grade of Spice

(Both ground and unground) on the market. A trial will convince you of their superior quality. We also have spiced vinegar for pickling.

WM. F. PETER, The Druggist.

YOU WILL MISS IT

If you fail to call at the store of

S. V. HARDING

And examine his large and well assorted stock of all the latest styles of

Watches, Clocks and Jewelry.

Prices lowest. Goods guaranteed and engraved free. Have your eyes tested free and correctly fitted.

You Judge People

By the Stationery they use and Others judge you by the same test. We have a Fine Line of Writing Paper of all kinds, Tablets, Papeteries, etc. If you Use our Paper you will be Right up-to-date in stationery.

F. O. COX, Stationery.

COX'S PHARMACY,

A Model Modern Drugstore.

Will I have another glass Cox's Soda? Why certainly

Always Open and Ready to Serve the Public.

Telephone connection with all parts of city.

OUR SODA FOUNTAIN,

Already famous among lovers of fine Soda Water is open every day, except Sunday.

ALPHA COX, Proprietor,

Chestnut Street, near Postoffice, Seymour, Ind.

CANDY CATHARTIC Cascarets CURE CONSTIPATION

REGULATE THE LIVER

10¢ 25¢ 50¢ ALL DRUGGISTS

ABSOLUTELY GUARANTEED to cure any case of constipation. Cascarets are the Ideal Laxative, never grip or gripe, but cause easy natural results. Sample and booklet free. Ad. STERLING REMEDY CO., Chicago, Montreal, Can., or New York.

Daily Papers

Are increasing in circulation and they are the favorite mediums for advertisers. They go everywhere, and give prompt returns.

This is a good time to use the REPUBLICAN for special advertising of the bargain sales sort to bring in the nimble pennies. The harvests are ripe and abundant, money will circulate freely and you have something which you ought to sell now.

Let us prepare a neat advertisement for you and place in this paper where it will do you the most good and do it quickly.

The Seymour Republican, SEYMOUR, INDIANA.

THE DAILY REPUBLICAN.

VOLUME XXI---NO. 271 | SEYMOUR, INDIANA, MONDAY EVENING, AUGUST 23, 1897. | PRICE TWO CENTS.

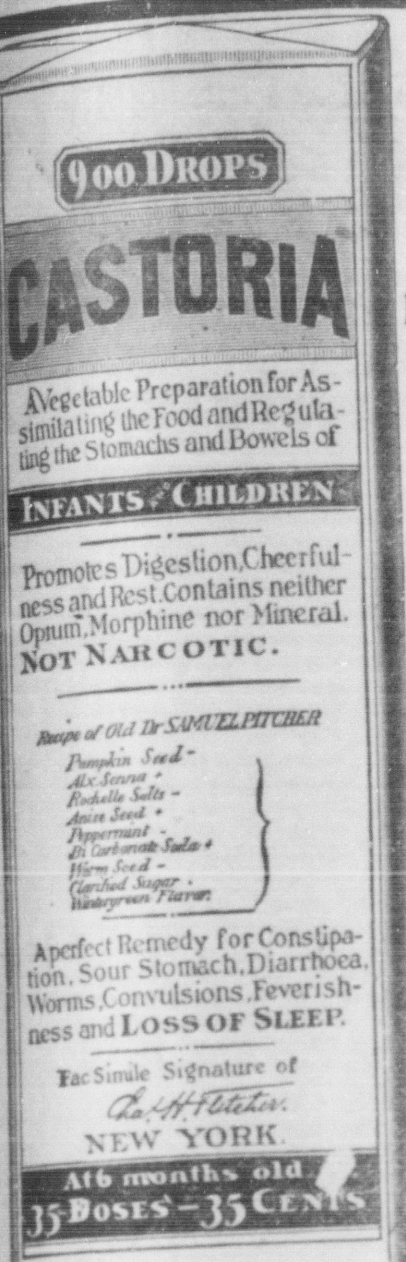

EXACT COPY OF WRAPPER.

SEE THAT THE FAC-SIMILE SIGNATURE —OF— Chas. H. Fletcher. IS ON THE WRAPPER OF EVERY BOTTLE OF CASTORIA

Castoria is put up in one-size bottles only. It is not sold in bulk. Don't allow anyone to sell you anything else on the plea or promise that it is "just as good" and "will answer every purpose." See that you get C-A-S-T-O-R-I-A.

The fac-simile signature of Chas. H. Fletcher. is on every wrapper.

VETERANS MEETING

Thousands of Them Attending the National Encampment.

COLONEL WINAN'S ESTIMATE.

Candidates For Commander - In - Chief. Cincinnati Has the Call on the Next Meeting—Bad Blood Brewing Over the Cherokee Settlement—Professor Jordan on the Seal Fisheries—Postmasters.

BUFFALO, Aug. 23.—Buffalo is all ready for the army of veterans who are on their way here to attend the 31st annual encampment of the Grand Army of the Republic. Veterans and their friends are coming in by thousands. It is estimated that 15,000 to 20,000 came in yesterday and they are pouring in today.

The various railroads entering Buffalo report that in addition to the hundreds of regular trains, schedules have been prepared for 245 specials to arrive here by noon tomorrow. Among the prominent arrivals are J. Cory Winans of Commander-in-Chief Clarkson's staff; J. S. Lewis, past junior vice commander and Dauiel Ross of Wilmington, Del., candidate for junior vice commander-in-chief.

Among the announcements of candidates to succeed Commander-in-chief Clarkson are the names of John C. Linehan, New Hampshire; George H. Innis, Massachusetts; James A. Sexton, Chicago and J. P. S. Gobin, Pennsylvania.

Colonel Winans of Commander-in-Chief Clarkson's staff estimates the number of visitors to Buffalo during the week at 200,000, making the largest encampment ever held. In speaking of choice of the veterans for the next encampment Colonel Winans said that so far as his information went, there was but one choice among the delegates and that was Cincinnati. With regard to the encampment being held in Richmond, Va., he asserted their is nothing in it. The people down there don't want it and the veterans don't care to go there. The chief objection, he said, was the certainty of unpleasant complications of the color line.

The race for the national presidency of the Womens' Relief corps is exciting much interest. Mrs. Martin of Missouri seems to be the choice of the greater portion of the delegates who have arrived. Illinois has again put forth Mrs. Thomas J. Miller, but as this lady has held the position for several years, it is felt that some other should succeed her now. Mrs. Helen M. Griffiths of Iowa, is also a candidate.

BAD BLOOD BREWING.

Keetowa Society Making Threats Against the Cherokee Commission.

CHELSEA, I. T., Aug. 23.—A report has reached here that the Keetowa society, an organization among the Cherokee full blood Indians, has threatened personal damage to the members of the Cherokee commission, looking to the destruction of the tribal government and as a result there is much stir in full blood circles of this district. It has been privately known for some time that the Keetowa, which is a powerful organization, was averse to treating, but that they should openly threaten meets with much surprise. The Keetowas sent a fullblood delegation to Washington to persuade congress to prevent their government extinction, and they are the leaders of the scheme to emigrate all the Indians to Mexico when their government is abolished. The citizens of this district are fearful lest the fullbloods will arise in arms to prevent any action.

Seal Fisheries.

PORTLAND, Or., Aug. 23.—Dr. David Starr Jordan, commissioner-in-chief of the fur seal investigations, with George A. Clark, secretary of the committee, arrived in Seattle in the revenue cutter Rush yesterday enroute for San Francisco. Dr. Jordan reports the satisfactory completion of the summer's investigations by the two commissioners. The breeding grounds show a shrinkage of about 15 per cent over the conditions of last season, the hunting grounds a shrinkage of 33 per cent. This is about what was predicted by the American commission last year and the conclusions are fully vindicated in all important regards.

Indiana Postmasters.

WASHINGTON, Aug. 23.—The following fourth-class postmasters for Indiana have been appointed: Athens, David Moore; Augusta, Abraham Corn; Brownsville, W.R. Hall;Buffaloville, Henry Schriefer; Chrisney, Joseph Murray; Diamond, William Faulds; Dyer, M. W. Peterson; Flint, F. H. Miller; Greentown, G. W. Price; Gwyneville, S. F. Morris; Milan, T. R. Veasy; New Lisbon, H. R. Nation; Newtonville, J. H. Selby; Poling, J. C. Lehman; Proctor, William Sutton; Red Cloud, J. R. Horrait; St. Meinrad, Paul Ringemann; Windfall, C. W. Middleton.

PRESIDENT'S SUNDAY.

McKinley Bored by a New York Politician—Short Conference.

BLUFF POINT, N. Y., Aug. 23.—The last Sunday for rest for President McKinley, prior to his departure from this summer resort, was disturbed yesterday by the removal to this scene of the Worth-Platt Brooklyn controversy. The president attended religious services in the drawingroom of the hotel, listening to a sermon by Rev. J. A. Gamble of Plattsburg. When the service was over Congressman Lemuel E. Quigg, president of the New York Republican county committee, intercepted the president on his way to his private apartments and asked for a conference. The president was evidently annoyed and Mr. Quigg's conference did not last more than 10 minutes, finishing in the president's room.

ABLE TO PROVE ALIBIS.

Men Accused of Robbing the Bank at Shepherd, Mich.

SHEPHERD, Mich., Aug. 23.—Two of the three men accused in Cashier Struble's ante mortem statement of the bank robbery here, will be able to produce impregnable alibis. The fact that the cashier was under the influence of morphine seems to detract somewhat from the weight of his dying statement. John F. Ryan, owner of the bank, says the amount taken by the robbers will not exceed $2,000. Many of the account books of the bank are missing also, which seems to make it certain that the perpetrators of the crime were not ordinary burglars.

CATALPA JIM.

James Reynolds, a Noted Member of the Fenian Brotherhood, Dead.

NEW HAVEN, Conn., Aug. 23.—James Reynolds, known as "Catalpa Jim" died at his home in this city yesterday. Mr. Reynolds was one of the leading spirits in the Old Fenian brotherhood and his fitting out of the Catalpa expedition made his name widely known throughout the country.

Mr. Reynolds was 17 years old when he came to this country from Ireland 50 years ago. When the Fenian movement was organized Reynolds became one of its conspicuous supporters. He was made national treasurer and was active in this position in raising money and sending men to aid in the invasion of Canada in 1866.

BANK ROBBERY FRUSTRATED.

Attempt to Loot a Savings Bank at Canton—One Burglar Killed.

CANTON, O., Aug. 23.—Merchant Policeman Charles S. Hemminger surprised burglars in the basement of the Isaac Harter & Sons' Savings bank early yesterday morning. The guard of the party opened fire on the officer and the latter shot one of the men who had been in the cellar. The burglar died at the hospital without revealing his identity. The burglars were no doubt professionals. The bank is a strong one and generally believed to contain a large sum of money.

URGED TO RESUME THE WAR.

Greeks Want King George to Reject the Treaty of Peace.

ATHENS, Aug. 23.—A meeting of over 3,000 people held here yesterday adopted an address to King George, urging him and the government to reject the proposed peace treaty between Greece and Turkey and to resume the hostilities which were interrupted by the truce.

The entire press, however, and a great majority of the public of Athens condemn the agitation for a resumption of the war.

RAPIDLY DISAPPEARING.

Good Rains Have Fallen Throughout India and Crops Are Promising.

LONDON, Aug. 23.—The Times correspondent at Simla says that good rains have fallen everywhere throughout India except in the districts of Bombay and Deccan and the crops promise to be exceptionally large. The numbers on the relief list are steadily diminishing and evidences of famine are rapidly disappearing.

$250,000 Fire.

WOODBURY, N. J., Aug. 23.—The main building of the J. P. Thomas & Sons company, fertilizer manufacturers on Mantua creek, near Paulsboro, were burned yesterday. The loss is estimated at $250,000, upon which there is about $100,000 insurance.

Mrs. Porter Not Guilty.

KEWANEE Ills., Aug. 23.—The jury in the Porter murder case brought in a verdict of not guilty after a trial lasting 12 days. Mrs. Emma Porter was accused by her servant girl of putting poison into Mr. Porter's coffee.

Result of Too Much "Blind Tiger."

LOVETT, Ga., Aug. 23.—A negro, enraged from "blind tiger" whisky, killed one of the town's leading merchants and a popular citizen, dangerously wounded a negro woman and was himself shot to death by a posse of citizens.

NOTES BY WIRE.

It is reported that Russia will prohibit the importation of wheat, owing to the small crop in Southern Russia.

The United Labor league of Philadelphia have voted—211 to 9—to give financial assistance to striking miners.

Fifteen hundred fine coatmakers of Brooklyn have gone on strike for an increase of 25 per cent in their wages.

The total value of the exports from the United States of lumber during the year ending June 30, 1897, was $39,624,800.

The United States during the last fiscal year exported goods to Hamburg, Germany, valued at $55,468,158, and imported from the same port $44,192,792.

Marion Stuyvesant, colored, who was employed as porter by Major Wilson, the aged librarian, who was murdered last week in Philadelphia, has been arrested and charged with the crime.

Judge Thomas C. Seaver of Woodstock, Vt., was shot by W. W. Lawrence because the former had issued an injunction against the latter interferring with his child which the court had placed in the hands of a guardian.

STUDENT KILLED.

Miss Warren, of Illinois, Run Down By a Train at Ann Arbor.

ANN ARBOR, Mich., Aug. 23.—Miss Agnes Warren, of Springfield, Ills., a student in the summer school here, was killed by a Michigan Central train here last night. With two companions she was walking on the trrck, and failed to hear the approaching locomotive. Miss Warren was graduated from the University of Michigan in 1896.

BASEBALL NEWS.

Standing of the Clubs.

WESTERN LEAGUE.

	W.	L.	Pct		W.	L.	Pct
Indianapolis	74	29	.718	Detroit	54	54	.500
Columbus	64	38	.627	Minneapolis	37	73	.336
St. Paul	67	42	.615	Kansas City	35	77	.312
Milwaukee	66	42	.611	Grand Rapids	32	74	.302

NATIONAL LEAGUE.

	W.	L.	Pct		W.	L.	Pct
Boston	69	31	.690	Pittsburg	43	54	.443
Baltimore	64	32	.667	Louisville	44	57	.436
Cincinnati	61	34	.642	Philadelphia	44	58	.431
New York	59	37	.615	Brooklyn	40	58	.408
Cleveland	52	45	.536	Washington	40	58	.408
Chicago	49	53	.480	St. Louis	27	74	.267

Western League.

SUNDAY GAMES.

First game — R H E
Kansas City.. 0 0 0 0 0 0 0 1 0—1 9 4
Indianapolis.. 0 0 0 3 0 0 2 0 *—5 9 1
Batteries—Pardee and Blanford. Kellum and Kahoe.

Second game — R H E
Kansas City.......... 0 1 0 1 1 0 0—3 8 3
Indianapolis.......... 0 0 1 0 0 3 0—4 6 2
Batteries—Foreman and Blanford. Monroe and Wood.

Game called on account of darkness. Flynn, the Indianapolis shortsop, was hit in the head with the ball in the second game. His condition is serious.

First game — R H E
Minneapolis.. 2 0 5 1 0 2 5 0 *—15 13 5
Grand Rapids 0 0 0 0 3 0 0 1 0— 4 13 6
Batteries—Figgemier, Boyle and Keef. Heggeman and Fear.

Second game — R H E
Minneapolis.. 2 7 1 0 5 2 2 0 *—19 24 1
Grand Rapids 0 0 0 0 0 0 1 0 1— 2 7 2
Batteries—Hermann, Berg, Boyle and Miller Brady and Fear.

First game — R H E
Milwaukee.... 0 0 1 0 0 0 0 2 0— 3 8 8
Columbus...... 0 0 0 0 0 4 1 1 0— 6 9 1
Batteries—Reidy and Speer. Rettger and Buckley.

Second game — R H E
Milwaukee....... 0 0 1 0 4 0 5 2—12 18 3
Columbus .... 1 0 0 0 0 1 0 1— 3 13 5
Batteries—Dowling and Speer. Wolters and Buckley.

R H E
St. Paul........ 3 0 0 2 0 0 5 2 0—12 12 10
Detroit .... 2 0 0 1 1 2 4 3 *—13 12 8
Batteries—Cross, Mullane and Spies. Wadsworth and McCauley.

SATURDAY GAMES.

R H E
Kansas City.. 0 0 0 0 0 0 0 0 0 0— 0 7 1
Indianapolis.. 0 0 0 1 0 0 0 0 0 *— 1 9 0
Batteries—Roach and Blanford. Foreman and Kahoe.

R H E
Milwaukee.... 0 0 0 1 0 0 0 1 0— 2 6 8
Columbus..... 2 1 0 0 1 1 0 0 1— 7 10 1
Batteries—Terry and Speer. Jones and Buckley.

R H E
St. Paul. 0 0 0 1 0 0 0 1 0 0 0— 2 7 3
Detroit.. 0 0 2 0 0 0 0 0 0 0 1— 3 7 1
Batteries—Denzer and Spies. Hahn and Trost.

R H E
Minneapolis.. 0 1 1 3 1 0 2 3 *—11 15 4
Grand Rapids 0 0 2 0 1 0 0 2 0— 5 8 2
Batteries—Phillipi and Boyle. Pappalau, Twineham and Fear.

National League.

SATURDAY GAMES.

New York—Rusie, Warner and Wilson, 7 runs, 10 hits, 2 errors. Louisville—Cunningham and Wilson, 1 run, 4 hits, 2 errors.

Philadelphia—Orth and McFarland, 1 run, 2 hits, 0 errors. Cincinnati—Rhines, Dwyer and Pietz, 1 run, 5 hits, 1 error.

Baltimore — Corbett and Robinson, 12 runs, 19 hits, 1 error. Cleveland—Young, Cuppy and Zimmer, 6 runs, 11 hits, 2 errors.

Boston—Lewis, Stivetts and Bergen, 13 runs, 17 hits, 1 error. Pittsburg—Gradner, Tannehill and Sugden, 12 runs, 22 hits, 3 errors.

Washington—Mercer McJames and McGuire, 6 runs, 9 hits, 3 errors. Chicago—Thornton and Kittridge, 4 runs, 10 hits, 0 errors.

Brooklyn—Kennedy and Burrell, 3 runs, 9 hits, 7 errors. St. Louis—Donohue and Douglass, 4 runs, 7 hits, 3 errors.

Ate Tainted Steak and Died.

COSHOCTON, O., Aug. 23.—Levi Hissong died late Saturday under peculiar circumstances. One week ago he visited Chautauqua Lake, N. Y., with a party of excursionists. At Jamestown he partook of supper and beefsteak that seemed badly tainted. Hissong became deathly sick, but managed to reach home. His agony was terrible. Others who partook of the steak have been seriously ill.

Eighth Wife.

BARBOURSVILLE, Ky., Aug. 23.—James Meredith, aged 31 years, Deputy Sheriff of this county, married Miss Ella Simpson yesterday. This is Meredith's eighth marriage in this county. All of his former wives are now living, he having obtained divorces from them.

Is there any reason for dodging and ignoring a great and vital fact simply because a few prejudiced, misguided people have antiquated ideas of what constitutes morality and modesty? Reason and honesty say *—certainly not.* Men and women are attracted to each other because they are men and women and because it is right and necessary that they should be so attracted. The things that make a man attractive are the characteristics caused by his inherent manliness—by the strength which makes him a perfect man. The same is true of woman. There is strong attractiveness in perfect health. There is fascination and magnetism in it. A woman cannot be entirely womanly—she cannot be a perfect woman—if she is not in perfect health. In just so much as her sickness affects the organs that make her a woman, in just so much she loses attractiveness. This is the vital part of her health. If anything is wrong there, it may result in all manner of ills all over the body. Careless, or too busy, physicians frequently treat the symptoms of this kind of disorder as separate and distinct ailments. The symptoms are many and varied, so much so that when a woman is sick in any way, the first thought should be given to the organs distinctly feminine. About 9 times in 10 the cause of the trouble will be found there. Dr. Pierce's Favorite Prescription cures all disorders of this kind. There is no guess-work about it. There is no chance about it. It is a fact that has been demonstrated in 30 solid years of extensive practice.

Thousands of women have written grateful letters, who have wished the whole world of women to know the wonderful things the "Prescription" has done for them.

BOTH SIDES RESTING

Conference of Miners and Operators Likely to Be a Failure.

WILL FIGHT IMPORTED LABOR.

Religious Services Held In the Camps Yesterday—Farmers Haul Wagonloads of Provisions to the Campers—Fight In Which Two Men are Shot and One Badly Cut—Sensational Resolutions.

PITTSBURG, Aug. 23.—Developments in the coal mining situation in the Pittsburg district will be watched with unusual interest this week. Both sides are apparently at rest but it has developed that the conference being held today will probably be a failure. By many it is believed that M. D. Ratchford, the national president of the miners' organization, will stick to his original assertion and will not agree to arbitrate unless all the states involved are represented. It is a well known fact that the operators of other states will not join the local operators in the movement for arbitration. If Ratchford is obdurate the conference will be useless. This in brief is the situation and it is apparent that both sides are making preparations for movements that will be to their benefit.

Will Fight Imported Labor.

From a reliable source it was learned that if the operators start the mines on the lines laid down, other mines will also be started by the miners. It is proposed to select operators who are not represented at the conference and who are friendly to the miners. They will be given permission to mine coal at the rate demanded and the coal stored. By this means it is expected to get a fund from the union miners that happen to be working and with this fund pay the expenses of a fight against imported labor. The miners' officials are making arrangments to have a fund on hand to send foreign labor home just as it arrives. With mines operated under the jurisdiction of the labor leaders and with operators who are friendly who reap a profit, they hope to have an available and large fund. This plan has been outlined and will be submitted to the national officials if the conference proves a failure.

Religious Services at Camps.

Religious services were held in the strikers' several camps yesterday and all were largely attended, but notwithstanding the religious air prevading the camps, a conflict between workers and strikers took place in the afternoon, during which three strikers were badly hurt, but none are in a serious condition. Five of the men who are working for the New York and Cleveland Gas Coal company went to William Seamon's boardinghouse, about one-half mile from Oak Hill tipple, where a number of strikers are quartered, for the purpose of persuading the men not to go work. The meeting was a stormy one, and resulted in Antonio Podasky being shot near the heart, the bullet going almost through his body. Grongron Pimold was shot in the eye and Botiste Dalmese was cut with a razor. The injured men are all strikers. This was the only disturbance recorded at the camps. The aggressive workmen escaped before the men in the Oak Hill camp were aware of the fight.

Will Not Abandon Camp.

The report that Sandy Creek camp will be abandoned is denied by the strikers and they say that the the men will be sent there from Plum Creek and Turtle Creek. In addition to the general missionary work for the week, the leaders have decided to direct special work to the prevention of operations at the Sandy Creek mine. The strikers say they will resume their marching tactics claiming that under the rules of Judge Goff in the West Virginia cases, they are given this right.

The sheriff does not say what course he will pursue should marching be again attempted, but thinks he is ready to meet every emergency.

Sympathy for the strikers by farmers and citizens is not diminishing in the least. Yesterday there were about 700 visitors to the camp at Sandy Creek, many of the farmers bringing wagonloads of provisions. Citizens of New Texas have sent word that they had plenty of food for the men and wanted them to call on them when needed.

Petroleum For Torpedo Boats.

WASHINGTON, Aug. 23.—The secretary of the navy has ordered Lieutenant Nathan Sargent to proceed at once to the oil fields of Pennsylvania, where he will make a careful investigation of the various grades of petroleum produced in that region with a view to its use as fuel for marine engines. He will report the result to the authorities in charge of the Newport torpedo station and plans will be drawn up for an oil engine, which will be placed in one of the new torpedo boats now being built. This will be the first attempt to use petroleum as fuel for the torpedo fleet, but from the success that has been attained with this motive force in swift steam launches owned by private parties both here and abroad the navy department looks very favorably on the experiment.

BOMBASTIC.

Sensational Resolutions Adopted by a Denver Labor Organization.

DENVER, Aug. 23.—The Denver Trades and Labor assembly yesterday adopted sensational resolutions regarding the great coal miners' strike. After caustic reference to the growing tendency toward "government by injunction" and the "usurpation of highways by the hirelings of capital" the resolutions say:

Resolved, That we believe the time is near at hand when peaceful methods on the part of outraged labor must give place to forcible resistance of armed capital even though badged with the venal and corrupt authority of plutocratic judges.

Resolved, That we hereby place ourselves on record as being to the last extreme against tolerating the present or any other attempt to abridge any of the rights, privileges and liberties of free men.

Royal makes the food pure, wholesome and delicious.

ROYAL BAKING POWDER
Absolutely Pure

ROYAL BAKING POWDER CO., NEW YORK.

BEATEN BY TRAMPS.

Mike Zoldren Robbed and Thrown From a Freight Train.

KENT, O., Aug. 23.—Mike Zoldren went to the Erie yards to catch a train for Akron. Several tramps induced him to enter a boxcar. When the train started they beat him almost into insensibility, robbed him of his watch and a small sum of money, took all his clothing off except his pants, opened the car door and threw him out. With his body covered with blood and several deep cuts on his head and body, Zoldren crawled to a house and aroused the family. His wounds are serious. Zoldren is 54 years old.

BIG STRIKE PROBABLE.

Glass Manufacturers' and Blowers' Wage Meeting Ends In Discord.

CLEVELAND, Aug. 23.—The glass manufacturers are expecting a general strike among the glass blowers and gatherers, which will involve 10,000 men. The meeting of the National Wage conference broke up in discord at the Hollenden about 1 o'clock Sunday morning, and no further effort will be made to compromise. The manufacturers will meet in Chicago on Aug. 24 to perfect a combine and to advance the price of glass.

The object of the Cleveland conference was to adjust [illegible] to the new Dingley bill schedule. The blowers wanted an increase of [illegible] per cent, and the manufacturers would not concede greater than that paid under the McKinley bill, which [illegible] an advance 12 per cent. The of[illegible] was rejected with scorn and the conference adjourned, without date, in much confusion.

MORMON ELDERS WHIPPED.

South Carolina Whitecaps Strip and Chastise Three of Them.

COLUMBIA, S. C., Aug. 23.—Raids by whitecaps had been of frequent occurrence within the [illegible] days in Fairfield and Kershaw counties. These raids have been altogether against the Mormon elders and their sympathizers.

A band of 120 [illegible] whitecaps went to a house about [illegible] miles below Camden in Beulah [illegible] and took out three Mormon [illegible], stripped them and administered a whipping.

It is supposed [illegible] the whitecaps came mostly from F[illegible] county and that the Mormon elders who were whipped were the ones [illegible] escaped the whitecaps on a previous occasion at the house of a man named [illegible].

Many Think!

When it was said to the woman: "In sorrow shalt thou bring forth children," that a perpetual curse was pronounced, but the thrill of joy felt by every Mother when she clasps to her heart her babe proves the contrary. True, dangers lurk in the pathway of the Expectant Mother and should be avoided.

"Mother's Friend"

So prepares the system for the change taking place that the final hour is robbed of all danger and pain. Its use insures safety to the life of both Mother and child, and makes childbirth easy and recovery more rapid.

Sent by Mail, on receipt of price, $1.00 PER BOTTLE. Book, "To Expectant Mothers," mailed free, containing valuable information and voluntary testimonials.

The Bradfield Regulator Co., Atlanta, Ga.

SOLD BY ALL DRUGGISTS.

To the Klondyke Gold Fields

The Burlington Route is the direct northwest line to Seattle or Tacoma, and the direct westward line to San Francisco, en-route to Alaska. From 80 to 200 miles, and several hours saved by the Burlington's splendid passenger train service to the northwest from St Louis, Kansas City or St Joseph, Pullman sleepers and Free Chair Cars on all through trains. Several extra steamers will sail before the season closes. Ask your ticket agent for detailed information or write the undersigned.

L. W. WAKELEY,
General Passenger Agent,
St Louis, Mo.

W. K. MARSHALL,
ATTORNEY AT-LAW.
Pfaffenberger Block.
SEYMOUR, - - - - - INDIANA.
Any legal business entrusted to my care will receive careful and prompt attention

O. H MONTGOMERY,
ATTORNEY-AT-LAW.
Will practice his profession in all the courts of the State. Careful attention given to collections and to the management of probate matters. Office: Over the First National Bank, Seymour, Indiana.

JOHN M. LEWIS, SR. JOHN M. LEWIS, JR. Notary Public.
LEWIS & LEWIS,
Attorneys-at-Law.
Will Practice in all the courts. Collection a specialty. Legal business solicited. Office—Pfaffenberger Block Seymour,

L B. HILL, M. D.
Seymour, Ind,
Office up stairs, corner of Chestnut St and St. Louis Avenue. Residence 120 Fifth street, between Chestnut and Walnut streets. Calls answered promptly.

M. MAINS, Sr.,
L. M. MAINS, Jr.,
Dentists,
Cor. Chesnut St, and St, Louis Avenue
Office hours 8 a. m. to 5 p. m. 7 p. m. to 8 p. m.

MILLER & WILHELM
Real Estate and Loan Agt's.
Opera House Block
SEYMOUR, IND.

J. BALSLEY,
Fire and Life Insurance
Real Estate, Loans and Building Association Agent.

WM. L. MARSHALL,
AGENT FOR
Fidelity Benevolent Association of Ft. Wayne, Ind.
Pays both sick and accident benefits. Best company in Indiana. Gives protection that protects.

O. D. LUMPKIN,
PRACTICAL
Undertaker and Embalmer.
Calls answered day or night.
Voss Block | 101 Chestnut St

PATENTS U. S. AND FOREIGN PROCURED.
Eugene W. Johnson,
Solicitor and Attorney in Patent Causes.
New York Ave., Washington, D. C.
Established 1865. Charges Mode[rate]

1897			AUGUST.			1897
Su.	Mo.	Tu.	We.	Th.	Fr.	Sa.
1	2	3	4	5	6	7
8	9	10	11	12	13	14
15	16	17	18	19	20	21
22	23	24	25	26	27	28
29	30	31				

BRUTAL MATE.

Saunders, Who Was Killed on the Olive Pecker, Was a Murderer.

BOSTON, Aug. 23.—It transpires that a warrant is on file in United States Commissioner Fisk's office for the arrest of Mate William Saunders, who was murdered aboard the Olive Pecker in South American waters. It charges him with assault on the high seas with a dangerous weapon. It is dated July 5, 1887, and the entry shows that it was dismissed July 27 of the same year.

About 14 years ago, when off the west coast of Africa, known as the gold coast, near the harbor of Accra, Saunders, then first mate of the bark White Cloud, threw two men overboard. The only reason known for the act was that the men shipped from Boston on the bark as able seamen and proved incompetent. Two years later, when Saunders was mate of the bark Roebuck, in the west African trade, he shot a sailor. The facts were given out yesterday by two retired shipmasters now living in Boston.

Robbing Dental Offices.

CENTRALIA, Ills., Aug. 23.—A thief who makes a specialty of robbing dental offices is operating in this part of Illinois. The two dental offices in this city were robbed of all the gold used for filling teeth, and offices at Mount Vernon and other neighboring points report similar robberies.

HAPPENINGS OF A DAY.

Lima, O., has another 500-barrell oil well.

Thirty-nine teachers are employed in the Elwood, Ind., public schools.

James Heavenridge of Putnam county, Ind., was run over by a wagon and fatally injured.

Mrs. Jacob Donaldson dropped dead from her chair while eating dinner at Eminence, Ind.

Westport, Ind., citizens are excited over the fact that Sanford Grayson desires to establish a saloon in their midst.

A spark from an arclight in Lehman & Scherer's bazaar Sandusky, O., caused a loss of $25,000 worth of dry goods by fire.

Two boys at Spencer, Ind., were fooling with an old rusty revolver when one shot the other in the face. Injury not serious.

Dr. John M. Clark is dead at Economy, Ind., from paralysis. He was stricken over a year ago and since that time has been a helpless invalid.

Distillers who do a bottling business at Louisville, Ky., are much chagrined to learn that they will have to pay a special tax.

A. S. Hall, until recently a prominent merchant of Compton, Ky., has left for parts unknown. Before leaving, it is said, he forged a check for $163.

The Modes Glass company at Cicero, Ind., is erecting a hotel to accomodate 100 boys it will be compelled to bring in because of the new factory and educational laws.

Colonel Hargett, the veteran tramp printer, fell down the stairs of a printing office at Bellefontain, O., and was seriously injured. Had too much tanglefoot aboard.

The discovery of a number of old flat boats near Paducah, Ky., has just been made, supposed to have been under ground for a century. They were uncovered by the floods of last spring.

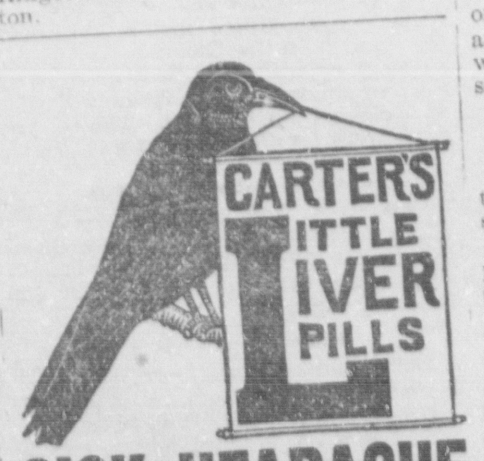

SICK HEADACHE

Positively cured by these Little Pills.

They also relieve Distress from Dyspepsia, Indigestion and Too Hearty Eating. A perfect Remedy for Dizziness, Nausea, Drowsiness, Bad Taste in the Mouth, Coated Tongue Pain in the Side, TORPID LIVER. They Regulate the Bowels. Purely Vegetable.

Small Pill. Small Dose. Small Price.

Heart Disease Cured.

WHEN a well known minister after suffering for years with heart disease, is cured, it is not surprising that he should publish the fact for the benefit of others. Rev. J. P Smith, 1045 Fulton St., Baltimore, Md., writes: "For years I suffered from a severe form of heart disease. I used Dr. Miles' New Heart Cure and my heart is now in good condition Recently, other afflictions came upon me. There was humming, painful sensations on top and back of my head. Fifteen minutes reading would make me almost wild; there were pulling and drawing sensations in my legs all the time, so that I could not sit still. In this condition I began taking Dr. Miles' Restorative Nervine and its effect was simply wonderful. I heartily commend your remedies."

Dr. Miles' Heart Cure Restores Health

Dr. Miles' Remedies are sold by all druggists under a positive guarantee, first bottle benefits or money refunded. Book on Heart and Nerves sent free to all applicants.

DR. MILES MEDICAL CO., Elkhart, Ind.

P., O., O. & St. L. Time Table.

SOUTH BOUND.

No. 10	5:08 a. m
No. 14	9.27 a. m
No. 2	1 01 a. m
No. 18	4:51 p. m.
No. 4	6:53 p. m.

NORTH BOUND.

No. 15	8:02 a. m.
No. 19	9:55 a. m.
No. 7	3:40 p m
No 5	5:24 p m
No. 3	10:42 p m

C. C. SAPPINGTON, Agent.

& O. S. W. Ry. Time Table.

EAST BOUND.

	ARRIVE.	DEPART.
No. 6	4:25 a. m.	4:39 a. m.
No. 10	6:23 a. m.	6:26 a. m.
No. 4	9:07 a. m.	9:11 a. m.
No. 2	3:17 p. m.	3:22 p. m.
No. 8	3:50 p. m.	3.54 p. m.

WEST BOUND.

	ARRIVE.	DEPART.
No. 5	5:48 a. m	5:52 a. m.
No. 7	10:04 a. m.	10:09 a. m.
No. 1	11:33 a. m.	11:37 a. m.
No. 3	11:00 p. m.	11:04 a.m
No. 9	8:58 a. m.	9 03p. m.

Insure your business and other property in the Ohio Farmers Insurance Co. It is a strong, reliable, safe company. Cash assets over $1,000,000. C. A. DAY, Ag't. Pfaffenberger Block.

Louisville Division. Pennsylvania Lines.

Schedule of Passenger Trains—Central Time

Southward.	10	2	14	4	18	106	104
	PM	AM		PM	AM	PM	AM
Chicago lv.	*9 00	....		....	*10 00	....	....
Indianapolis "	*3 40	*8 10		†5 00	*3 25	4 00	†7 00
Southport "	....	8 27		†5 16		4 17	7 18
Greenwood "	....	8 33		5 22s	....	4 23	7 24
Whiteland "	....	f8 42		f5 29		4 32	f7 33
Franklin "	4 10	8 51		5 37	3 54	4 41	7 42
Edinburg "	4 23	9 10		5 53	4 07	4 59	8 01
Columbus ar.	4 40	9 30		6 20	4 20	5 20	8 20
Columbus lv.		†9 45				5 20	8 20
Elizab'town "		10 03				5 35	8 38
Scipio "		10 18				5 48	8 53
Queensville "		10 25				5 54	9 00
N. Vernon "		10 35				6 02	9 09
Vernon "		10 38				6 05	9 13
N. Madison "		11 20				6 45	10 00
Madison ar.		11 35	AM			7 00	10 15
Columbus lv.	4 40	9 35	†8 55	6 20	4 25		
Jonesville "	....	....	9 12	6 37	s....		
Seymour "	5 08	10 10	9 27	6 53	4 51		
Crothersville "	5 29	....	9 51	7 13	s....		
Scottsburg "	5 45	10 36	10 08	7 27	5 22		
Henryville "	6 03	....	10 28	7 44	s....		
Memphis "	6 10	....	10 36	7 50	s....		
Sellersburg "	6 21	....	10 49	8 02	s		
Jeffersonville "	6 3[illegible]	11 18	11 07	8 18	6 08		
New Albany ar	7 2[illegible]	12 20	11 50	8 50	6 50		
Louisville ar.	6 46	11 40	11 15	8 2[illegible]	6 16		
	AM	AM	AM	PM	PM	PM	AM

s Stops on Signal, Sunday.

Northward.	15	105	19	7	5	3	101
	A M	AM	AM	P M	P M	PM	P M
Louisville lv.	6†25		*8 30	1†45	4*00	*9 05	
New Albany "	6 00		8 00	1 00	3 30	8 30	
Jeffersonville "	6 33		8 51	2 08	4 20	9 27	
Sellersburg "	6 51		s....	2 26	....	....	
Memphis "	7 02		s....	2 37	....	....	
Henryville "	7 09		s	2 45	....	....	
Scottsburg "	7 27		9 28	3 04	....	10 12	
Crothersville "	7 41		s	3 19		s	
Seymour "	8 02		9 55	3 40	5 24	10 42	
Jonesville "	8 16		s	3 54			
Columbus ar.	8 35		10 25	4 13	5 53	11 15	
Madison lv	A M	†7 05		2†25			6 00
North Madison "		7 20		2 4[illegible]			[illegible]
Vernon "		8 00		3 19			[illegible]
North Vernon "		8 05		3 24			7 [illegible]
Queensville "		8 13		3 32			7 10
Scipio "		8 19		3 38			7 16
Elizabethtown "		8 31		3 51			7 30
Columbus ar.		8 45		4 05			7 45
Columbus lv.		†8 50	10 25	4 20	5 53	11 15	7 45
Edinburg "		9 10	10 40	4 37		11 31	8 0[illegible]
Franklin "		9 29	10 55	5 00		11 47	8 20
Whiteland "		9 39	....	5 10			8 29
Greenwood "		9 48	s....	5 19			8 35
Southport "		9 54	....	5 29			8 41
Indianapolis ar.		10 15	11 30	5 50	7 00	12 25	9 00
Chicago ar.		....	*5 10	....	....	*7 15	
		AM	PM	P M	P M	AM	P M

BETWEEN COLUMBUS AND CAMBRIDGE CITY.

Read Down. 107	175			Read Up. 102	176
PM	AM			AM	PM
†4 20	†6 30	lv	Columbus ar.	†9 30	†6 25
4 33	6 54	"	Clifford "	9 17	5 57
4 40	7 05	"	St. L. Crossing "	9 11	[illegible]
4 47	7 18	"	Flat Rock "	9 04	5 31
4 53	f7 28	"	Lewis Creek "	8 58	5 19
5 12	8 40	"	Shelbyville "	8 40	[illegible]
5 31	9 51	"	Manilla "	8 20	[illegible]
5 36	10 02	"	Homer "	†8 16	[illegible]
5 52	11 03	"	Rushville "	8 00	[illegible]
6 12	11 53	"	Fairmouth "	7 41	[illegible]
6 35	12 45	ar.	Cambridge City lv.	7 20	1 45
PM	PM			AM	PM

No. 107 connects at Cambridge City for the East.

*Daily. †Except Sunday. f Flag Stop. §Sunday Only.

Dark Faced Type denotes time from 12.00 noon to 12.00 midnight; Light Faced, from 12.00 midnight to 12.00 noon. Pullman Sleeping Cars run on Nos. 1[illegible] and 13 between Louisville and Chicago Buffet Parlor Cars on Nos. 18 and 19 between Chicago and Louisville.

J. T. LOREE, General Manager. E. A. FORD, General Passenger Agent.

PITTSBURGH, PENN'A.

For time cards, rates of fare, through tickets, baggage checks, and further information regarding the running of trains, apply to any Agent of the Pennsylvania Lines.

Daily Republican.

OFFICIAL PAPER OF SEYMOUR

JAY C. SMITH, EDW. A. REMY, } Editors and Publishers

MONDAY, AUGUST 23, 1897.

TERMS OF SUBSCRIPTION.

DAILY.

One Year	$5.00
Six Months	2.50
Three Months	1.45
One Month	45
One Week	10

WEEKLY.

One Year in Advanc	$1.00

Entered at the Seymour, Indiana, Postoffice as Second-class Matter.

EVEN the Sentinel has interviewed a number of manufacturers in Indianapolis and briefly publishes the substance of what they say. They are all are experiencing a better business than for some time.

BRYAN'S argument which he peddled around over the country last fall about the appreciation of gold as measured by the price of wheat is at a discount now. It will not be long until Bryan will realise that he as well as his stock arguments are at a discount.

THE State Fair for 1897 will be an interesting meeting, for the managers have made many departures from the old program, and will present many new and attractive features. The railroads will offer low rates to Indianapolis during that week, and our people who wish to visit the Capital City will find this the most profitable and pleasant week of the year.

THE city council of Columbus, has passed a resolution to improve four and a half blocks of Washington street, the principal business street of Columbus, by paving with asphait. Against this improvement a remonstrance signed by a number of the wealthiest and most prosperous citizens there, has been filed. Among the remonstrators are the names of those who have taken great pride in the number of miles of splendid cement sidewalk in their city. They have said with emphasis that these walks extend even out into the suburbs where many of the laboring men are paying for their properties through the building and loan associations. It seems queer that these very men should now use every means possible to defeat an improvement which is so much needed.

POLITICAL BREVITIES.

It is claimed by democrats that Congressman Griffith made a written agreement to choose his private secretary from among the Jefferson county applicants.

Merchants' Excursion to Philadelphia.

On August 27th, 28th, 30th and 31st the Pennsylvania Lines will have a cheap excursion to Philadelphia for merchants. For particulars apply to nearest Pennsylvania Line Ticket Agen or address W. W. Richardson Distric Passenger Agent Indianapolis, Ind.

Chamberlain's Colic, Cholera and Diarrhoea Remedy always affords pompt relief. For sale by C. W. M[illegible]

For Sale.

80 and 50 acre farms. Good sand [illegible] mile from city

J. A. WEAVER

The Klondyke GoldFields.

Are now attracting the attention of the whole world, and the results of placer and quartz mining are fully equal to the finds of the nuggets in the early California days and extraordinary inducements are being offered to prospectors, practical miners and investors.

By next spring the gold fever will have taken possesion of thousands of people, and the western roads will have all they can do to transport the fortune hunters

The Chicago, Milwaukee & St. Paul railway, and its connecting lines, offer the best facilities for reaching Alaska gold regions.

For further information, address Robt. C. Jones, Trav. Pass. Agt., Cincinnati, O.

There is a Class of People.

Who are injured by the use of coffee. Recently there has been placed in all the grocery stores a new preparation called GRAIN-O, made of pure grain that takes the place of coffee. The most delicate stomach receives it without distress, and but few can tell it from coffee. It does not cost over ¼ as much. Children may drink it with great benefit. 15 cts. and 25 cts. per package. Try it. Ask for GRAIN-O. a1ly

Wright's Celery Tea, cures constipation, sick headaches. 25c at druggists

BUSINESS NOTES.

Mrs. Ira B. Davis is visiting Vallonia relatives.

Wheat is strong at eighty-five cents in this market today.

Miss Lizzie Rebber went this morning to Cincinnati to reside

T. J. Stanfield made a business trip this morning to Columbus.

T. S. Blish came home this morning from an important business trip west.

S. V. Harding made a business trip this morning to North Vernon.

Leonard Harvey of near Waymansville, came here today on business.

B. D. Weeky, of Spraytown, favored the REPUBLICAN with a business call today.

Mrs. Joseph Balsley went this morning to Cincinnati to visit her son, Robert O., and family."

Misses Edna Hartman and Emma Luedtke returned today to Bedford from a visit to friends here.

V. L. Beem, of Medora, came up this morning on business and to visit his daughter, Mrs. R. W. Erwin.

William H. Brock, a fine farmer of Freetown, was in the city today and favored the REPUBLICAN with a business call.

Several prosperous farmers of about Spraytown came here today for bone meal to sow in wheat of which an increased acreage will be put in.

The Attkisson Grocery Co. today shipped a big lot of queensware to Michigan, which shows well for that prosperous house.

Jacob Denny, S. Z. Cross, Hiram Sprague and Ephraim Poor, of Freetown, brought two wagon loads of clover seed here this morning and sold it to J. H. Hodapp.

People yesterday were made to feel happy by a nice refreshing rain that set in at 11 o'clock and came down gently for an hour, cooling the atmosphere and laying the dust.

The True Remedy.

W. M. Repine, editor Tiskilwa, Ill. "Chief," says: "We won't keep house without Dr. King's New Discovery for Consumption, Coughs and Colds. Experimened with many others, but never got the true remedy until we used Dr. King's New Discovery. No other remedy can take its place in our home, as in it we have a certain and sure cure for Coughs, Colds, Whooping Cough etc." It is idle to experiment with other remedies, even if they are urged on you as just as good, because this remedy has a record of cures and besides is guaranteed. It never fails to relies. Trial bottles free at W. F. Peter's drug store.

Shake Into Your Shoes

Allen's Foot-Ease, a powder for the feet. It cures painful, swollen, smarting feet and instantly takes the sting out of corns and bunions. It's the greatest comfort discovery of the age. Allen's Foot-Ease makes tight-fitting or new shoes feel easy. It is a certain cure for sweating, callous and hot, tired, aching feet. Try it today. Sold by all druggists and shoe stores. By mail for 25c in stamps. Trial package free. Address Allen S. Olmsted, Le Roy, N. Y. a9 5mo

Advertised Letter

The following is the list of letters remaining in the postoffice at this place and if not called for within 14 days wil be sent to the dead letter office:

LADIES	GENTS
Lutz Cora	Brunt John
Parker Nettie	Brown Samie
	Butman Ed
	Chriss Ruben
	Colding Wm
	Haveriek Hiram
	Hall Joe
	Hall Sherman
	Reaves Duncan
	Robertson John
	Faller Nickles
	Wheeler N
	Schrenk Antony

GEO. D. PRICE, P. M.

It is always gratifying to receive testimonials for Chamberlain's Colic, Cholera and Diarrhoea Remedy, and when the endorsement is from a physician it is especially so. "There is no more satisfactory or effective remedy than Chamberlain's Cholic, Cholera and Diarrhoea Remedy," writes Dr. R. E. Robey, physician and pharmacist, of Olney, Mo.; and as he has used the remedy in his own family and sold it in his drug store for six years, he should certainly know. For sale by C. W. Milhous, the druggist

Vault cleaning. All work guaranteed. Call on George R. Harris, No. 11 Brown street. $1.00 a load.

Wright's Celery Tea, cures constipation, sick headaches. 25c at druggists.

RECALLED BY TELEGRAPHER

Attraction of a Scene In a Play Suggests a Story.

When "Secret Service" was first produced in New York, the audiences for the first week or two included a large number of telegraph operators, attracted by the vivid description given of the scene in which Gillette sends the message and is shot through the hand. Interest in this part of the play waned slightly, so far as the knights of the key were concerned, when it was found that the telegraphing, while it sounded very real to the uninitiated, was nothing but a succession of meaningless clicks.

Why it was expected that there should be real telegraphing any more than there should be real killing on the stage was explained by an old operator recently. "There lingers in the mind of all the older men in the business," said he, "the memory of the telegraphing scene in Oliver Doud Byron's play, 'Across the Continent,' in which a genuine operator was substituted for the actor long enough to tick out a welcome to any member of the profession who might be in the audience. It was at Mrs. John Drew's old Arch Street theater in Philadelphia, about 15 years ago. Every night the man on the stage would spell out: 'Good evening, boys! If you are all feeling well, rap out an answer on the iron support of the seat in front of you. All together, now—one, two, three. Go!'

"The rest of the audience were bewildered by the ticking all over the house, and it was great fun for the boys and a shrewd move on the part of the management, for it attracted telegraphers in great force. They enjoyed the puzzled expression of the people, who couldn't understand the unanimity of the answer from the gallery, orchestra and lobby. Of course the talk between the stage and the house was not confined to this salutation. It was on all sorts of topics, usually in the form of an interrogation, with a request for a simultaneous answer. The story has been told to the younger men, and whenever a play is produced in which a telegraph key figures they like to see if the experience will be repeated."—New York Mail and Exppress.

BARONIAL PARKS.

The Extent of Some Which Surround the Houses of English Noblemen.

An article in The Cornhill Magazine on the cost of maintaining country houses contains some extremely interesting particulars about the size of noblemen's parks. One hardly likes, the writer says, to guess the cost of repairs to the loose stone wall around Badminton park, high enough to prevent a deer leaping it and inclosing 986 deer. At Welbeck there are 10½ miles of iron fencing around the three deer parks. Thoresby park is 12 miles around.

Though the deer have been removed or destroyed in no less than 50 parks since 1867 there are 404 deer parks and paddocks in England and Wales alone, and 8 of these are over 2,000 acres. Savernake is 4,000 acres. There are many over 1,000 acres. The area has an additional interest for the owner, because the bigger the park the more gates and lodges and roads it needs, and park roads, except town roads, are the dearest in this country.

In parks like Eridge, with 2,500 acres; Knowsley, 2,000 acres; Blenheim, 2,254 acres; Tatton, 2,000 acres, and others of less size, the mileage of roads, unless their numbers were kept down, would rival those of a moderate parish.

The lowest number by which a great house and its garden parks and accessories can be served and kept up is from 50 to 60 men. Of these great houses there are not less than 900 in England, Wales and Scotland. Those of the third magnitude have a minimum staff of 50 men. Those of the second magnitude, some of them very large and splendid houses, almost or quite reaching the first dimensions, employ from 90 to 150 or 175 men. Beyond these are the stars of the first magnitude, real palaces, maintaining from 200 to, in one case—not Chatsworth—more than 600 men in the performance of work, other than industrial or agricultural, in the service of the owner.

MELTED SNOW POWER.

Swiss Towns That Utilize the Mountain Streams.

Besides a considerable number of large water power installations Switzerland is full of small power plants, nearly every town in that land of mountains and waterfalls being well supplied with power from the "white coal," as the melting snow on the mountain sides has well been called. When there are no large streams, many small ones are impounded and collected in reservoirs on the hillsides, and it is rare to find a place of any size which is not well lighted by the power of some mountain stream.

At Montreux the electric tramway gets its power in this way, and from the old Roman town of Vevey to the mediæval castle of Chillon one may ride in a trolley car propelled by the power of an insignificant little stream which may or may not be noticed when climbing up the hillsides just above.

The capabilities of this general utilization of natural power are beginning to be understood everywhere, and, with the appreciation of the possibilities of the best methods of long distance transmission, the development of many mountain streams must surely come. There are innumerable streams, which, while very small, are yet very high, and these can with comparatively little difficulty be impounded and carried down many hundreds of feet, thus making up for their lack of volume by the great pressure readily obtainable, and, either by the use of electricity or compressed air, the power may be transmitted to many points of application with but little loss.—Cassier's Magazine.

All Oxford and low shoes at cost at Ross' clearance sale.

Cascarets stimulate liver, kidneys and bowels. Never sicken, weaken or gripe 10c

TURNED MAIL ROBBER

Star Route Carrier Finds Himself In Uncle Sam's Toils.

ASSAULTED WITH A SHOVEL.

Syndicate of Eastern Capitalists Figuring on Buying Brown County For a Game Preserve—Well Driller Killed—Murderer Bridgewater Captured—Found Dead In Bed—Cleared a Half Million Dollars.

SHOALS, Ind., Aug. 23. — Charles Holmes, mailcarrier on the star route between this city and Short, a village on the Evansville and Richmond railway near Indian Springs, has been arrested by Deputy United States Marshal Peck, charged with robbing the mail. He was taken before Commissioner McPheters and bound over to the United States court in the sum of $500.

Last December a registered letter was sent from Short to Loogoote and failed to reach its destination, but was received with a money order inclosed, less 80 cents of the original amount.

FOR A HUNTING GROUND.

Syndicate of Eastern Capitalists Figuring on Brown County.

NASHVILLE, Ind., Aug. 23.—For several weeks strangers have been in Brown county securing options on property. It is now reported that a syndicate of eastern capitalists propose to buy the whole county and make of it a game preserve.

The total tax valuation of the county is only about $2,000,000. There is no railroad in the county and much of it is primeval woods, abounding in all kinds of game. The streams are well stocked with fish.

SIXTY-FIVE CANDIDATES.

Meeting of Ministery Examining Board of Methodists.

SEYMOUR, Ind., Aug. 23.—The examining board of the Southern Indiana Methodist conference will convene in this city tonight to examine 65 candidates for the ministery. The examining board consists of 12 ministers, members of the conference, who will pass on the merits of the candidates in regard to their qualifications to become regularly ordained ministers in the church. The board expects to get through with their work Friday.

Wharton's Murderer Captured.

INDIANAPOLIS, Aug. 23.—William H. Bridgewater, charged with the murder of Ollister Wharton on the night of Aug. 15, at Woodruff Place, a suburb of this city, was captured at Chicago and brought back to this city late Saturday. Wharton had escorted Bridgewater's wife to her home from a neighbors, she having left her husband some weeks before on account of brutal treatment. Bridgewater waylaid the couple and stabbed Wharton to death. All the parties are colored.

Explosion of Alcohol.

RICHMOND, Ind., Aug. 23.—There was an explosion and fire in I. C. Teague's drugstore Saturday. Dr. Teague went into the basement to get some alcohol from a tank. The fumes from the liquid reached the gas jet a few feet away and an explosion followed. Dr. Teague was seriously burned on the legs and arms, and about the face and chest. Miss Emma Cox was also painfully, but not seriously burned. The building and stock were damaged from $1,000 to $1,200.

Chance to Invest Capital.

RICHMOND, Ind., Aug. 22.—Dr. James Charles, who is the inventor of an air ship which he is confident will prove a success, has made known the details of his plans, having protected his invention. The secret of his work lies chiefly in the fact that after 20 years' studying he has been able to devise a machine that will duplicate the actions of a bird in flying. He wants to organize a stock company with a capital of $200,000, one-half of which he will subscribe.

Assaulted With a Shovel.

BEDFORD, Ind., Aug. 23.—Everett Hastings and Charles Steele, both working on the Bloomfield gravel road, west of this city, got into some altercation which became so heated that Hastings picked up a shovel and struck Steele on the head, scattering his teeth broadcast and breaking the jawbone. Steele fell unconscious and is not expected to recover.

Well Driller Killed.

FINCASTLE, Ind., Aug. 23.—Joseph Brothers was killed near here while boring a well. The drill had been drawn to the top of an old well and Brothers had gone down to inspect the smaller hole. While there the heavy drill, weighing 100 pounds, broke from its cable and in falling struck the unfortunate man on the side of the head, crushing it so that he died in 30 minutes.

Lavelle Is a Free Man.

WASHINGTON, Ind., Aug. 23.—Yesterday the term of imprisonment of James C. Lavelle, ex-auditor of Daviess county expired, and he returned to a faithful wife, who refused to forsake when friends deserted him, broken in health and every ambitious prospect in life blasted. He was convicted of burning the courthouse here.

Cleared a Half Million Dollars.

BROOKVILLE, Ind., Aug. 23.—A letter received from Peter Venter by his brother Charles announces that he has spent the summer on the Klondike in Alaska. In company with five others he went to the new Eldorado last April, and they have cleared up $497,000. The biggest day's work for any one man was $3,400.

Got $50 Instead of $5,000.

PRINCETON, Ind., Aug. 23. — Mary Hicks sued Tom Howell, a wealthy farmer, for $5,000 damages for breach of promise. The jury allowed her $50 Saturday night.

Found Dead In Bed.

BREY, Ind., Aug. 23.—John V. Albertson, postmaster here, found his wife lying dead in bed Saturday. Her baby was asleep on her arm and her body was not yet cold.

When bilious or costive, eat a Cascaret, candy cathartic cure guaranteed. 10c and 25c. tt

CASTORIA.

The fac-simile signature of Chas. H. Fletcher is on every wrapper.

MERITED REWARD.

SALES OF LYDIA E. PINKHAM'S VEGETABLE COMPOUND.

Unequalled in the History of Medicine. Honesty, Excellence, Faithfulness Fitly Rewarded.

[SPECIAL TO OUR LADY READERS.]

Never in the history of medicine has the demand for one particular remedy for female diseases equalled that attained by *Lydia E. Pinkham's* Vegetable Compound, and never in the history of Mrs. Pinkham's wonderful Compound has the demand for it been so great as it is to-day. From Maine to California, from the Gulf to the St. Lawrence, come the glad tidings of woman's suffering relieved by it; and thousands upon thousands of letters are pouring in from grateful women, saying that it WILL and *does* positively cure those painful

Ailments of Women

It will cure the worst forms of female complaints, all ovarian troubles, inflammation and ulceration, falling and displacements of the womb, and consequent spinal weakness, and is peculiarly adapted to the change of life. Every time it will cure

Backache.

It has cured more cases of leucorrhœa by removing the cause, than any remedy the world has ever known; it is almost infallible in such cases. It dissolves and expels tumors from the uterus in an early stage of development, and checks any tendency to cancerous humors.

Lydia E. Pinkham's Liver Pills work in unison with the Compound, and are a sure cure for constipation and sick headache. Mrs. Pinkham's Sanative wash is frequently found of great value for local application. Correspondence is freely solicited by the Lydia E. Pinkham Medicine Co., Lynn, Mass., and the strictest confidence is asured. All druggists sell the Pinkham's remedies. The Vegetable Compound in three forms,—Liquid, Pills, and Lozenges.

SISTERS FIGHT A DUEL.

Daughters of a Prominent Kentucky Farmer Fight a Duel.

JACKSON, Ky., Aug. 23.—In the adjoining county of Knott, Miss Rebecca Jones and her sister Martha, daughters of a prominent and wealthy farmer, quarreled Saturday, and a bloody fight with pocket knives ensued. Rebecca was horribly cut in the breast, face and lower limbs and she will die.

The women are young, handsome and have been much admired. The affair has caused great excitement, owing to the prominence of the combatants and their family and relatives.

JUDGE LYNCH.

Eleany Sullivan Hanged From a Bridge After Being Sentenced.

WILLIAMSBURG, Ky., Aug. 23.—Elcany Sullivan, convicted Saturday of the rape of Sarah Lawson and sentenced to 20 years in the penitentiary, was taken from jail yesterday by a mob and hung on the timbers of the county bridge across the Cumberland river.

Not an Anarchist.

NEW YORK, Aug. 23.—Manual La Planes, the supposed Spanish anarchist, who arrived on the Cunard liner Umbria Saturday, has proved to the satisfaction of the federal authorities that he is not an anarchist, but is a much persecuted Cuban patriot. He visited the barge office and presented proofs of his statement, which satisfied the officials and he will not be molested.

Flying Machine Man Released From Jail.

ANDERSON, Ind., Aug. 23.—John H. Bell, flying machine inventor, preacher and eloper, placed in jail a week ago by his wife, whom he was trying to get out of the way by committing her to the insane asylum, was released Saturday night on a promise to be good. Bell has preached considerably and on two occasions eloped with married women of his flock.

Will Retire Now.

SHELBYVILLE, Ind., Aug. 23.—Thompson Francis of this place, a few years ago lost his all dealing in Chicago margins. He never stopped dealing in the uncertainties, however, on a small scale, and Saturday night returned from Indianapolis with a check for $82,000, which he had made last week in wheat, and he will retire from active life.

MEXICO AND GOLD

Cabinet Will Meet to Consider the Monetary Situation.

MEXICO CITY, Aug. 23.—There will be a cabinet meeting to consider the monetary situation in the middle of this week. The project for accumulating a gold fund attracts attention and is approved in many quarters, being favored as a measure to gradually get in readiness to put the country on the gold basis.

Weather.

Indiana and Illinois—Fair, cooler in northern portions.

Ohio—Generally fair; cooler.

NO-TO-BAC GUARANTEED TOBACCO [illegible]

Over 1,000,000 boxes sold. 300,000 cures prove its power [illegible] form. No-to-bac is the greatest nerve food in the [illegible] fails to make the weak impotent man strong, vigorous [illegible] lighted. We expect you to believe what we say, for [illegible] where. Send for our booklet "Don't Tobacco [illegible] free sample. Address THE STERLING REMEDY [illegible]

Sold and guaranteed by W. F. Peter, [illegible]

Agency of C. A. Saltmarsh

Money Loaned at 6 to 8 per cent. [illegible] Want $1,000,000, from $100 up [illegible] ment investment without tax [illegible] Large [illegible] hange. Write for List. Five Strong Fire [illegible] and Accident Insurance Co., [illegible] Hartford, Conn. [illegible] ritten and guaranteed. Call or write. P. O. Bu[illegible]

Bargains IN Footwear.

You can get all low cut shoes, slippers and summer footwear at

Closing Out Prices!

AT

W. F. Pfaffenberger's,

A Fine Line to Select From.

Daily Louisville Dispatch.

A STRAIGHT DEMOCRATIC NEWS PAPER.

For the Free Coinage of Silver,
For the Chicago Platform.
For the Democratic Nominees
All the Latest Telegraphic News.
All the Latest State News.
All the Latest Market Reports.
Correct Market Reports.
Correct Court Reports.
Reliable News Reports.
Honest Editorial Policy.

Subscriptions received by [illegible] Seymour, Ind.

The ... Indianapolis Journal

Should be in possession of every man who desires to be THOROUGHLY POSTED on ALL POLITICAL and GENERAL NEWS TOPICS, and especially INDIANA NEWS. THE DAILY FURNISHES ALL THE NEWS—Local, Domestic and Foreign; complete and accurate market reports; a state news service that covers all important events; and a generous supply of miscellaneous information for general readers. This year the proceedings of Congress and of THE STATE LEGISLATURE will be of especial importance and interest. Its columns, both news and advertising, are free from indecent or objectionable matter. GIVE IT A TRIAL. It is

... THE ...

Best Newspaper

FOR INDIANA READERS IS

70 CENTS PER MONTH

If sent by mail. In towns in which our agents supply subscribers the price is FIFTEEN CENTS PER WEEK.

For FIVE CENTS additional you will receive the SUNDAY JOURNAL, which contains MORE and BETTER READING MATTER than any other paper printed in Indiana. The WEEKLY is furnished at $1 a year. Liberal commissions to agents. [illegible] with any of our agents, or [illegible]

JOURNAL NEWSPAPER CO.,

FALL IN [illegible]

FOR

BUFFALO

ONE CENT A MILE

VIA

"BIG FOUR ROUTE"

ACCOUNT

G. A. R. ANNUAL ENCAMPMENT

August 23 to [illegible]

Tickets on sale August 21, [illegible] Good returning, leaving Bu[illegible] August 24 to 31, inclusive, w[illegible] lege of extension to Septe[illegible] deposit of ticket with joint [illegible] Buffalo, August 23 and 27, [illegible]

For tickets and full info[illegible] on any ticket agent of th[illegible] Route or address

E. O. McCORMICK, [illegible] Pass. Tr. Mgr. [illegible]

CINCINNATI

$7,800 Given [illegible]

To persons who make the [illegible] ber of words out of [illegible] Attorney Wedderburn [illegible] lars address the [illegible] Washington, D. C.

CASH [illegible]

Wanted—An [illegible]

Protect your [illegible] Write JOHN WEDDERBURN [illegible] neys, Washington [illegible] and list of [illegible]

Fire [illegible]

Real E[illegible]

W[illegible]

Fidelit[illegible]

Pays [illegible] Best co[illegible] ection t[illegible]

Undert[illegible]

Voss Blo[illegible]

PATE[illegible]

Euge[illegible] Solicit[illegible]

DR. BULL'S PILLS

Cure blood poverty, female weakness and nervous diseases. If you are overworked, and feel sickness coming, Dr. John W. Bull's Pills will give perfect health. 10 & 25c. Look out for counterfeits.

Chew LANGE'S PLUGS, The Great Tobacco Antidote. 10c. Dealers or mail. A. C. Meyer & Co., Balto., Md.

SOLD BY WM. F. PETER.

THE TRAVIS CARTER CO.

Contractors and Builders,

And Manufacturers and Dealers in

Lumber, Sash, Doors, Blinds

AND OTHER BUILDING MATERIAL,

Estimates and Plans furnished. Ewing street, between Third and Fourth.

WHEN YOU NEED

FIRST-CLASS

JOB PRINTING

Why Not Let Us Give You Prices?

Our Facilities In Machinery, Material and Workmanship The Best.

The Daily and Weekly REPUBLICAN

Have no Equal for Advertising in Seymour or Jackson County

Post Office

BARBER SHOP,

St. Louis Avenue.

WILL DRISCOLL, Proprietor,

Assisted by ELMER JOHNSON, one of the best artists in the city. I solicit your patronage. No patron gets out of our chair with a slighted job of work.

YOUR PRINTING

Is what we are after. Suppose you bring your work around and let us show you what good work we can do at a reasonable price. We are not the cheapest printers in the vicinity, but we do say we are the best. But come over and see for yourself whether our printing is good enough and cheap enough to suit you.

SEYMOUR REPUBLICAN.

John R. McLean's Great Newspaper.

Without a single exception, there is beyond doubt no greater or more popular newspaper in the United States than the Cincinnati Enquirer, nor a more successful publisher than its proprietor, Mr. John R. McLean. The old-time prices for the Daily Enquirer have been maintained, and its circulation largely increased each year; hard times and cheaper journals failing to arrest its onward march and high appreciation of the public for its true worth and merit. The Weekly Enquirer at beginning of the campaign year was offered at ... cents a year, and its circulation increased by the addition of over ...,000 new subscribers, the most ... annual and coveted testimonial a publisher could desire.

When asked for the secret of such success, Mr. McLean frankly answers: The Enquirer has no opinions to force upon its patrons, it simply prints the news and tells the truth that the reader ... form his own opinions. By maintaining the price of the paper, more news and greater variety can be furnished, and every class of business interests catered to, which a cheaper journal cannot afford.

The very liberal support given the Enquirer by the public at large, makes it incumbent upon the management to serve it faithfully with zeal and energy in minor matters as well as those of greater magnitude.

Rabbits That Climb.

A correspondent writes to the London Field that while he was hunting rabbits with ferrets in January he found rabbits on three occasions in willow trees which overhung the water of a mill stream. The miller said that it was not an unusual circumstance. Some months ago the Field told of other rabbits which had been shot, like raccoons or opossums, out of trees in England. In recent years cases of rabbits in trees have been reported with increasing frequency. From Australia has come the most remarkable story of rabbits as climbers. The only way in which rabbits could be kept out of certain tracts of land in Australia was by the building of wire fences about them, the fences having meshes so small that the beasts could not crawl through and being so high that they could not jump over. The rabbits have clawed at the wires until their nails gradually have become hooked. Some of the rabbits learned to scale the fences, and then great additional expense was necessary, for the top of the fence had to be bent over like a J upside down, with the hook out, so that the rodents could not get over the top. Australian rabbits are said to be learning to climb trees for the leaves.

A Natural Magnet.

Professor Smythe was once lecturing in a provincial town on natural philosophy, and in the course of his experiments he introduced a most powerful magnet, with which he attracted a ... of iron from a distance of two feet.

"Can any of you conceive a greater attractive power?" demanded the lecturer, with an air of triumph.

"I can," answered a voice from the audience.

"Not a natural terrestrial object?"

"Yes, indeed."

The lecturer, somewhat puzzled, challenged the man who had spoken to name the article. Then up rose ... Johnny Sowerby. Said he:

"I will give you facts, professor, and you can judge for yourself. When I was a young man, there was a little piece o' natural magnet done up in a neat cotton dress as was called Betsy Maria. She could draw me 14 miles on Sunday over plowed land, no matter what the wind or weather. There wasn't no resisting her. That magnet o' yourn is pretty good, but it won't draw so far as Betsy Maria."—Strand Magazine.

ELY'S CREAM BALM is a positive cure. Apply into the nostrils. It is quickly absorbed. 50 cents at Druggists or by mail; samples 10c. by mail. ELY BROTHERS, 56 Warren St., New York City.

Wanted—An Idea Who can think of some simple thing to patent? Protect your ideas; they may bring you wealth. Write JOHN WEDDERBURN & CO., Patent Attorneys, Washington, D. C., for their $1,800 prize offer and list of two hundred inventions wanted.

BUSINESS NOTES.

The Woolen Mill resumed operation in full force this morning.

W. N. Barnett, of Waynesville, spent today in the city on business.

Mrs. Belle Stradley came up Saturday evening from Crothersville to shop.

The Blish Milling Company purchased fifty car loads of wheat in Illinois last week.

C. H. Wagoner and wife, of Jennings county, drove to the city today on business.

Seven cars were taken to Vallonia this morning to be loaded with watermelon.

Elmer Johnson has leased the Ben Weil barber shop and took charge this morning.

Bert Cox, of Indianapolis, spent Sunday with his brothers, Alpha and Frank O. and families.

Harry Weaver, a polished tonsorial artist took a chair in the Will Driscoll barber shop this morning.

S. E. Hedge and Morton Reeves, who have been in the city on business have returned to Hayden.

John H. Meyer, a prosperous farmer and stock dealer of Honeytown, was in the city Saturday on business.

Mack Isaacs and W. W. Isaacs, o Hamilton township left here Sunday for Fayette county, Ill., on special business.

Kendrick Bros'. stone crusher at Hayden is running day and night crushing stone to be placed on the roads leading out from there.

George Ensenberger was at Cincinnati Sunday and secured a Ferris wheel for exhibition at our street fair and for people to ride in.

BROOKLYN, N. Y., Dec. 19, 1897.

MESSRS. ELY BROS.:—I have used Ely's Cream Balm a number of years and find it works like a charm. It has cured me of the most obstinate case of cold in the head in less than 48 hours from the time I felt the cold come on. I would not be without it. Respectfully yours,

283 Hart St, FRED'K FRIES.

Cream Balm is kept by all druggists. Full size 50c. Trial size 10c. We mail it. ELY BROS, 56 Warren st N. Y. City,

A New Study of Fashionable Life.

Julien Gordon (Mrs Van Rensselaer Cruege) has used for her last novel a study of New York, Newport and Boston life, which promises to be read with wide interest by all who are interested in American fashionable life. No one knows the society of these three centers of fashion better than Mrs. Cruger. From her girlhood up she had every opportunity to observe and we have had no American woman of more briliant powers, not only of reading the human heart, but of putting her impressions in delightful fashion.

The first chapters open in the September Cosmopolitan.

Try Grain-O! Try Grain-O!

Ask your Grocer today to show you a package of GRAIN-O, the new food drink that takes the place of coffee. The children may drink it without injury as well as the adult. All who try it, like it. GRAIN-O has that rich seal brown of Mocha or Java, but it is made from pure grains, and the most delicate stomach receives it without distress. ¼ the price of coffee, 15c. and 25 cts. per package. Sold by all grocers. a8 1yr

Louis Vogel, who has been very sick with typhoid fever at the Hotel Jonas, is no better.

Mr. C. L. Hasbrouck, a druggist at Mendon, Mich., says all of the good testimonials that have been published by the manufacturers of Chamberlain's Colic, Cholera and Diarrhoea Remedy could be duplicated in that town. For sale by C. W. Milhouse.

CASTORIA.

The fac-simile signature of Chas. H. Fletcher is on every wrapper.

PERSONALS.

Miss Brooke Rude is the guest of Columbus friends.

Louis Hedrick and wife, of Columbus, visited H. A. Page and family Sunday.

Miss Pearl Attkisson came home Sunday from a long and pleasant visit east.

Mrs. Mike Fox is almost restored to health by her trip to Martinsville Springs.

Miss Ida Lemon, of Columbus, came here Sunday to visit relatives and friends.

Mrs. Sophia Mount and Miss Beulah Mount are visiting North Vernon relatives.

Louis J. Goble and wife, near the city, celebrated their silver wedding Saturday.

W. E Lang and S. J. Love, of Columbus, were guests of the New Lynn Sunday.

Dr. W. J. Gates, of Humbolt, Ill., is the guest of his sister, Mrs. J. T. Arbuckle.

Mrs L. M. Sellers has returned to Scottsburg from a long visit to Lawrence, Kansas.

John Oesting, who has been very sick for some time with stomach trouble, is no better.

George Kareth and wife, of Cincinnati, visited his brother-in-law, Charles Roemmel, and family Sunday.

Indigestion is often taken for consumption. The word consumption means wasting away, and dyspeptics often waste away as badly as consumptives.

The reason people waste away is because either they don't get enough to east, or they don't digest what they do eat.

If the latter is your trouble, take Shaker Digestive Cordial. This will help you to digest your food and stop your loss of flesh.

Shaker Digestive Cordial is made from herbs, barks and the juices of fruit by the well-known Shakers at Mount Lebanon. It possesses great tonic and digestive powers.

Shaker Digestive Cordial has cured many supposed consumptives (who were really dyspeptics), by simply helping their stomachs to digest their food thus giving them nourishment and new strength.

Sold by druggists. Trial bottle 10 cents.

BORN

Jerome Mitchell and wife are very proud over a fine daughter born to them Saturday night, August 21 1897.

S. W. ROBERTSON,

Of Fairland, Ind., Reccomends Wrights Celery Capsules

FAIRLAND, Ind., Oct. 30, 1896.

WRIGHT MEDICAL CO.,

Columbus, Ohio.

Dear Sirs—I have used Wright's Celery Capsules for Constipation, Indigestion, Liver Trouble and Sleeplessness and have been very much benefitted. I would not think of doing without them.

Yourt truly,

S. W. ROBERTSON.

Sold by all druggists. Price 50c. and $1.00 per box Send address on posta to the Wright Med. Co., Columbus, O or trial size, free.

Arthur Carr, of the Cox Pharmacy, who has been very sick with inflammatory rheumatism at his home at Henryville, is no better, being unable to stand on his feet.

Try Allen's Foot-Ease.

A powder to be shaken into the shoes. At this season your feet feel swollen and hot, and get tired easily. If you have smarting feet or tight shoes, try Allen's Foot-Ease. It cools the feet and makes walking easy. Cures and prevents swollen and sweating feet, blisters and callous spots. Relieves corns and bunions of all pain and gives rest and comfort. Try it today. Sold by all druggists and shoe stores for 25c. Trial package free. Address, Allen S. Olmsted, LeRoy, N. Y. a9 5m

Wright's Celery Tea cures constipation, sick headaches. 25c at druggists.

For Prime Quality and Superior ....Workmanship

Cubanola

Stands every test. No other 5-Cent Cigar gives such perfect and complete satisfaction to the smoker. Every cigar bears the name Cubanola stamped in the wrapper—ask your dealer for Cubanola

A. Kiefer Drug Company, Indianapolis

Sole Distributers.......

DISEASES OF TRADES.

RESULTS OF CONTINUED OCCUPATION OF MEN WHO WORK.

It Appears That Each Kind of Employment Has Its Peculiar Ailment—Both Physical and Mental Workers Fall Under the Rule—Politicians Die Early.

It is well known that there are a number of dangerous trades which give rise to serious diseases; but, as a matter of fact, almost every occupation has some ailment peculiar to itself. A doctor can always tell if his patient is a baker, for instance, by the state of his teeth. The flour dust collects on the teeth, becomes acid and gives rise to a special kind of decay. Bakers, owing to their irregular life, sleeping in the day and working at night, and because of the hot air and dust, are great victims to consumption. Blacksmiths, strong as they are, very often suffer from paralysis of the whole right side from the continuous shock of hammering, and their eyes become weak from the glare of the fire. Athletes, strange to say, do not, as a rule, enjoy long life. Professional boxers, wrestlers, gymnasts, cyclists, are short lived and suffer from enlargement of the heart and diseases of the lungs. Boilermakers get deaf from the continual loud noise. Brewers and brewers' drivers drink beer in such large quantities that they ruin their livers and generally die young. Bricklayers and plasterers are very healthy, and they are said to resemble asses in never dying. Butchers are very strong and healthy, but they suffer in health through eating little pieces of raw meat. Cabmen are noted for "nipping," and they endure the natural consequences. The cold also affects their faces to such a degree that the muscles of the face become frequently paralyzed.

Carpenters and cabinet makers are afflicted with varicose veins in the legs, and the action of the shoulder in sawing and planing produces a diseased condition of the large artery that runs from the heart to the arm, so that there is not a carpenter living, a doctor says, in whom a curious noise may not be heard by applying the ear to that blood vessel. Hardly a single china scourer lives to old age without becoming asthmatic. Clergyman's sore throat is of course well known. It is said by some to result from having the mouth open so frequently, the air going in that way and drying the throat. Others say it is caused by the clerical collar. And others still say it results from the fact that the clergyman preaches from a pulpit and has to bend his head downward—for barristers, who talk quite as much, do not suffer as much as clergymen, being on the same level as their hearers.

Miners, from working in the dark, become very irritable. Their eyes get weak, and their lungs become quite black—miners' lung. Cooks, particularly male cooks working in hotels, clubs and restaurants, get gout from continually tasting rich food, and both male and female cooks get varicose veins and flat feet from long standing as well as the well known ache of the face from the heat and dirt. Coopers have a lump on the knee, which is really a little bag of fluid put there by nature to protect the knee from the injurious effects of pressing it against the barrel. Divers' hearts become distended from holding their breath.

Domestic servants are remarkable for suffering from typhoid fever. Housemaids are frequently afflicted with poverty of blood from drinking tea and running up stairs. Dressmakers' long hours and confinement result in consumption very often, but more often in indigestion, poverty of blood and impaired eyesight. The fumes of nitric acid make goldsmiths' eyes sore, and they get cramps in their fingers from catching small screws. Nearly all the human beings who suffer from that awful disease, glanders, are grooms.

India rubber workers have very bad headaches and great mental depression. Painters are poisoned by the lead they use so much, and all their muscles, but especially their wrist muscles, become very weak. Photographers get poisoned by cyanide of potassium. The dust that enters the lungs of potters when they are sifting clay interferes so much with their breathing that "potter's asthma" is a well known disease. Compositors get cracks and fissures in the lips and small tumors in their mouths from the habit of putting type in the mouth, and consumption attacks them frequently because of the stooping posture and the confined, sedentary life. Politicians are greatest sufferers of all, the constant dram drinking giving them indigestion, jaundice and nervous diseases, killing them at an earlier age than members of any other profession. Sailors, very singularly, suffer greatly from consumption, owing to the cold and damp and the bad air of the forecastle. Salesmen and saleswomen in shops do a lot of standing, which gives them varicose veins and pains in the feet. Cloth scourers, who inhale benzine and turpentine, suffer from headache, lassitude and nervousness. Shoemakers get their chest pressed in by the last, lose their appetite and strength and have headaches. Stonecutters' eyes are often injured by the flying stone.

Tea tasters, although they only take the tea into the mouth and do not swallow it, become so nervous that they can follow their employment for only a period of eight to ten years. The sedentary life of lawyers, artists, students and literary men gives rise to gout, which is said to kill more wise men than fools; dyspepsia, which made Carlyle's life such a torture, and apoplexy, which carries off hosts of great men.—Pall Mall Gazette.

Not News.

"We heard some of the strangest, most outlandish things last night," began the woman who gossips.

"Yes," replied the woman who doesn't, "so a friend who attended your musicale was telling me."—Exchange.

CASTORIA.

The fac-simile signature of Chas. H. Fletcher is on every wrapper.

CANDLE POWER.

How to Measure the Lighting Force and Effect of a Flame.

This question and its answer have been until recently of interest to scientists only. But since one method of lighting is competing with the other for superiority the question of lighting power has seemingly become a public matter. How many candle power? The question is very simple and yet mysterious to the layman.

For measuring the lighting power the most reliable results are obtained by means of a grease spot. In its most simple application the experiment can be tried easily at home. A sheet of white paper with a grease spot in the center is put into a frame and placed between two flames of different lighting power—for instance, between an ordinary candle and a lamp.

When the frame is equally distant from the two unequally bright flames, the grease spot can be seen plainly on both sides. By moving the frame with the sheet of paper slowly toward the less brilliant light—that is, the candle—it will arrive finally at a point where the grease spot has apparently disappeared on both sides of the paper. This deception must always occur when on both sides of the paper an equal brightness prevails and no side light exists. Having reached this point, it can be ascertained how much stronger is the light of the lamp than that of the candle.

If the candle is 20 inches distant from the paper and the lamp 60 inches and yet the brightness on both sides of the paper is the same, then the light of the lamp will be as strong as that of nine candles. The calculation is based upon the distances, the figures of which are multiplied by themselves and then divided—here, for instance, 60 times 60 divided by 20 multiplied by 20 equals 9.

This, of course, is the most primitive method for measuring light, but it is the principle for all the delicate instruments used in the laboratories.—Pearson's Weekly.

ONE OF TWO WAYS.

The bladder was created for one purpose, namely, a receptable for the urine, and as such it is not liable to any form of disease except by one of two ways. The first way is from imperfect action of the kidneys. The second way is from careless local treatment of other disease

CHIEF CAUSE.

Unhealthy urine from unhealthy kidneys is the chief cause of bladder troubles. So the womb, like the bladder, was created for one purpose, and if not doctored too much is not liable to weakness or disease, except in rare cases. It is situated back of and very close to the bladder, therefore any pain, disease or inconvenience manifested in the kidneys, back, bladder or urinary passage is often, by mistake, attributed to female weakness or womb trouble of some sort. The error is easily made and and may be as easily avoided. To find out correctly, set your urine aside for twenty four hours; a sediment or settling indicates kidney or bladder trouble. The mild and the extraordinary effect of Dr. Kilmer's Swamp Root, the great kidney, and bladder remedy is soon realized. If you need any medicine you should have the best. At druggists fifty cents and one dollar. You may have a sample bottle and and pamphlet, both sent free by mail. Mention the REPUBLICAN and send your address to Dr. Kilmer & Co. Binghamton, N. Y. The proprietors of this paper guarantee the genuineness of this offer.

Everybody Says So.

Cascarets Candy Cathartic, the most wonderful medical discovery of the age, pleasant and refreshing to the taste, act gently and positively on kidneys, liver and bowels, cleansing the entire system, dispel colds, cure headache, fever, habitual constipation and biliousness. Please buy and try a box of C. C. C. to-day; 10, 25, 50 cents. Sold and guaranteed to cure by all druggists.

WHITEHALL TERMINAL.

New Entrance to New York City via B. & O. S. W. Ry.—Unequaled Facilities.

Whitehall Terminal, the new entrance into New York City opened for business via B. & O. S. W. R'y. on Monday, July 19th, is the most convenient station to and from all parts of New York City and Brooklyn. This terminal is at South Ferry, east of Battery, from it under the same roof, direct connections are made with trains of the Second, Third, Sixth and Ninth Avenue Elevated Roads; Broadway, Columbus and Lexington Avenue Cable Lines; East and West Side Belt Lines of horse cars; South Ferry, Staten Island Ferry, Hamilton Avenue and Thirty-ninth Street (Brooklyn) Ferry.

Ask for tickets to New York via B. & O. S-W. R'y. and save inconvenience.

GEO. F. RANDOLPH, Gen'l Traffic Mngr.

J. M. CHESBROUGH, Gen'l Pass'r Agent.

Summer Tours via Big Four Route to the Mountains, Lakes and Seashore.

Special low rates will be in effet to Put-in-Bay, Islands of Lake Erie, Lake Chautauqua, Niargara Falls, Thousand Islands, St. Lawrence River, Adirondacks, Lake George, New England resorts, New York and Boston. To the Great Lakes, Cleveland, Sandusky, Toledo, Detroit, Benton Harbor, Mt. Clemens, Mackinac and Michigan Resorts. To the northwest and west via St. Louis and Chicago. For rates, routes, time of trains and full particulars apply to any agent Big Four Route, or address,

E. O McCormick, Passenger Tffic

Excursion to Northern Michigan via Pennsylvania Lines.

To Traverse City, Petoskey and Mackinac Island Tuesday August 24th. If you desire to make a delightful vacation trip to the cool lake resorts of northern Michigan, it will pay to investigate. Particulars free upon application to local ticket agent of Pennsylvania lines, or W. W. Richardson, district passenger agent, Indianapolis, Ind.

A Remarkable Cure of Chronic Diarrhoea.

In 1861, when I served my country as a private in Company A, 167th Pennsylvania Volunteers, I contracted chronic diarrhoea. It has given me a great deal of trouble ever since. I have tried a dozen different medicines and several prominent doctors without any permanent relief. Not long ago a friend sent me a sample bottle of Chamberlain's Colic, Cholera and Diarrhoea Remedy, and recommend it to all suffering veterans. If in doubt write me. Yours gratefully, Henry Steinberger, Allentown, Pa. Sold by C. W. Milhous, the druggist.

Merchants' Excursion to New York.

On August 27th, 28th, 30th and 31st the Pennsylvania Lines will have a cheap excursion to New York for merchants. For particulars apply to nearest Pennsylvania Line Ticket Agent, or address W. W. Richardson, District Passenger Agent, Indianapolis, Ind.

"Last summer one of our grand children was sick with a severe bowel trouble," says Mrs. E. G. Gregory, of Frederickstown, Mo. "Our doctor's remedy had failed, then we tried Chamberlain's Colic, Cholera and Diarrhoea Remedy which gave very speedy relief." For sale by C. W. Milhouse.

Wright's Celery Tea cures constipation, sick headaches. 25c at druggists.

COPP'S U. S. SALARY LIST AND CIVIL SERVICE RULES

with SPECIMEN EXAMINATION QUESTIONS, gives the Civil, Army, Navy and Diplomatic Pay Tables ... about Postal, Departmental, Customs, ... other public employments. HOW TO ... Price 50...

G. L. ATTKISSON & CO.

The Popular Priced Tailoring House.

Our Fall Line is Replete With Quick Sellers.

We Positively Have the Greatest Line Ever Shown.

Great in Every Way, Style, Price and General Excellence.

Cleaning and Pressing a Specialty

SECOND DOOR EAST OF POSTOFFICE.

Flour and Feed Exchange,

Third Street, Between Indianapolis Avenue and Ewing Street.

All kinds of feed and best grades of flour and meal always on hand. Give me a call and see my low prices.

ISOM ROSS.

DAILY REPUBLICAN

WEATHER INDICATIONS.

For Indiana, Monday night and Tuesday, generally fair.

Peaches, pears, country honey. Hancock's.

Let prices on shoes at Ross' clearance sale. s&m

You will save money by placing your fall order with Riehm, the tailor. tf

80 acres good land to exchange for merchandise, Box 936 City. tf

Just try a 10c box of Cascarets, the finest liver and bowel regulator ever made.

Blish's Success Flour

The Best Straight.

All Grocers. tf

E. L. Gilbert, of Medora, was here Saturday and made the REPUBLICAN a pleasant business call.

48 pairs Don Oxfords sizes 2½, 3 and 3½ that formerly sold for from $1.75 to $2.50 choice $1.25 at Ross' clearance sale. s&m

Ed. Davis on the advice of his physician will not enter any more bicycle races this year. He will have to undergo surgical operation in a few days.

M. P. Reynolds and Mrs. Nettie Kersey, both of North Vernon, purchased organs of S. V. Harding Saturday.

Morton Hall, of Azalia, transacted business here Saturday. He will begin the construction of some gravel road for which he has the contract in Wayne township, Bartholomew county.

As delay increases suffering, always have Dr. Bull's Pills on hand. They are the best medicine to take for a weak and run-down system. Dr. John W. Bull's Pills are the only genuine,

I will have a good article of new Limburger and brick cheese, also new kraut on hand, beginning tomorrow at Schobert's old stand, Second street.

M. F. EVERBACH.

The Y. L. C. B. girls of the Christian church will give a lawn fete at Mr. Ras Weathers', corner St. Louis ave. and Walnut St., Tuesday evening Aug. 24th. Ham sandwiches, coffee, ice cream, cake and sherbet will be served.

All delegates and visitors to the county Sunday school convention here August 31 and Sept. 1 will be entertained by Seymour people free of charge.

Chas. Hazzard's new fresh meat market and grocery will be open tomorrow morning in the Albin business room on East Second street. His stock of fresh meats will be complete and of the best quality. Prices as low as the lowest.

The Street Fair.

The free street fair is attracting much attention throughout southern Indiana. In every town a Seymour man goes he is asked about it. It is something new to most of them. Invariably they say they are coming. The indications are that Seymour will be full of visitors all that week. The committees having things in charge are making such arrangements that none who come will be disappointed.

CASTORIA

For Infants and Children.

The fac-simile signature of Chas. H. Fletcher is on every wrapper.

The Itinerants' School.

The first series of the Itinerants' school of the Indiana conference of the M. E. church will be at the Methodist church tonight when a sermon will be preached by Rev. John Poucher, one of the board of examiners. The work of the school proper will begin at the Shields High School building in the morning at 8 o'clock and be continued through four days. This work of instruction and examination will be conducted by the board of examiners which is composed of George L. Curtiss, A. Hulstone, Ed. C. Rawls, B. A. May, J. H. Doddridge, J. W. Duncan, Chas. E. Bacon, John Poucher, Chas. E. Asbury, Geo. Cochran, John W. Baker and Chas. E. Lewis. All these and those who will otherwise take part in the school will stop at the New Lynn Hotel while here.

Free Pills.

Send your addresses to H. E. Bucklen & Co., Chicago, and get a free sample box of Dr. King's New Life Pills. A trial will convince you of their merits. These pills are easy in action and are particularly effective in the cure of Consumption, Sick Headache. For Malaria and Liver troubles they have been proved invaluable. They ase guaranteed to be perfectly free from every deleterious substance and to be purely vegetable. Ehey do not weaken by their action, but by giving tone to stomach and bowels greatly invigorate the system. Regular size 25c per box. Sold by W. F. Peter, Druggist.

Rheim, the tailor, has a large and complete up-to-date stock of piece goods to select from. tf

Wanted!

Onions, potatoes, cabbage, apples, nutmegs and other country produce at Schobert's old stand, Second street, Seymour. M. F. EVERBACH

23 mtuaw w4w

John Gallamore and J. W. Heller, of Ewing, G. W. Hays and son Otis, of Pleasant Grove, Edward Bullman, of Hamilton township, Mayor Joseph Balsley, George Slagle, of Seymour, left Sunday by way of the Pan Handle for Buffalo, N. Y., and Philip Lester, of Little York, and D. W. Wilson and wife left this morning for the same place and by the same route to attend the grand encampment.

If the baby has pain in the stomach or bowels, a few drops of Dr. Bull's Baby Syrup should be given at once. This will relieve the baby and induce sleep. Take no substitute.

Mrs. Evan Mitchell is home from a visit to her sick aunt, Mrs. Mary A. Taylor, of Butlerville, who is better, and will move here as soon as able to do so.

Piece Dyeing.

Sherman Day is engaged in the dyeing business on South Chestnut street and will do all piece dyeing brought to him at reasonable prices, guaranteeing all work. Give him a call, 216t

"Let me give you a pointer," said M. F. Gregg, a popular conductor on the Missouri Pacific railroad. "Do you know that Chamberlain's Colic, Cholera and Diarrhoea Remedy cures you when you have the stomach ache? Well, it does." And after giving this friendly bit of advice, the jolly conductor passed on down the aisle. It is a fact that thousands of railroad and traveling men never take a trip without a bottle of this Remedy, which is the best cure for bowel disorders in the world. 25 and 50 cent bottles for sale by C. W. Milhous, druggist.

The Bible Class

The exercises of the Bible School Class at the Christian church Friday evening were well attended and full of interest. The program as presented shows that Elder Beare is getting a firm hold on his congregation and rendering them excellent service. He has accomplished a great deal along this line of Bible study.

PERSONALS.

Miss Nancy Quinn is practically on better.

Mrs. A. M. Hammond is confined to her bed with rheumatism.

Col. John A. Forsythe and went today to Indianapolis to visit friends.

Mrs. J. F. Williams is home from an enjoyable visit to Cortland friends

Mrs. J. A. Fuller, after a visit to friends, returned today to Louisville.

Mrs. David Ross is visiting her uncle, Slash Jim Robertson, of Honeytown.

Elder Thomas Jones, who has been again very sick with stomach trouble, is better.

Miss Ella Acker went Sunday to Indianapolis to visit relatives and and friends.

Miss Lizzie Patterson came home this morning from a visit to her mother of Charlestown.

Mrs. John Eastwood is some better and her son, Fred, is but little improved

Miss Ollie Hinderlider returned today to Medora from a nice visit to friends.

Mrs. Nancy Hartley, of Petersville, is the guest of her daughter, Mrs. T. Covert and family.

George Geinmeyer, of Covington, Ky. was the guest of sister, Mrs. John Thumser, Sunday.

Reuben W. Hudson, a successful farmer of near Freetown, is dangerously sick with rheumatism.

Evan Williams, of Newport, Ky., visited his brother-in-law, W. E. Hoadley, and family Sunday.

Mrs. Wesley Hirshburg, of Anderson, came here last night to visit her father, John Jones, and family.

William Brand has taken an interest in the blacksmith business with Evan Mitchell at the latter's shop.

Michael Tennis and wife, of Cincinnati, are visiting her uncle, Henry Nayrocker, and family near the city.

Mrs. Thomas C. Ackley, of Washington, came up Saturday evening to visit her mother, Mrs. Lucy Cobb, and family.

Mrs. Bryan Doran, who was improving nicely has relapsed and she is very bad again. She has been sick over a year.

Hon. H. Q. Houghton, of Shoals, accompanied his wife here this morning on her way to Plymouth to visit her mother.

P. L. Reynolds and wife and sister, Miss Bertie, after an enjoyable visit to Mrs. R. S. Barbour, returned to Elizabethtown.

J. L. Pinney, traffic manager of the Bridge and Terminal Co., St. Louis, was the guest of D. W. Johnson and family Sunday.

Miss Margaret Gainey, who has been dangerously sick, has taken a turn for the better and may by able to sit up the last of the week.

John L. Kessler and wife left Saturday evening by way of the B. & O. S. W. for Buffalo, N. Y., to attend the G. A. R. encampment.

D. F. Wells, of Cincinnati, John H. Thomas, of Dayton, O., and O. W. Rowe, of Newark, N. J., were guests of the Hotel Jonas Sunday.

Mrs. M. J. Connelly, of Waverly Tenn., who has been handsomely entertained by her aunt, Mrs. James DeGolyer, and family went today to Tipton.

Miss Mabel Lawrence, of Chicago, after a pleasant visit to her cousin, Mrs C. C. Sandau, went today to Vallonia to visit Mrs. Morse B. Singer and family.

Morris Oppenheimer and wife, who have been handsomely entertained by her sister, Mrs. Julia Rosenfield, and family, returned last evening to Cincinnati.

Mrs. Ellen Francisco and Mrs Riley Reed, went Sunday to Vincennes to visit Mrs. Mary Lambert, at whose home the former was married thirty-two years ago this month.

Mrs. Lynn Faulkconer and son are home from Mackinac, Mich. The son who has been dangerously sick with dysentery and whooping cough is no better.

Misses Anna and Amelia Prinzler from Indianapolis, Miss Kate Barkman, of Cincinnati, Messrs. Fred Hagen, Ashley Guen and Lew Prinzler, of Indianapolis, were entertained yesterday by Misses Olga Haufe and Olga Binder.

It will pay you to get prices on shoes at Ross' clearance sale.

CASTORIA.

The fac-simile signature of Chas. H. Fletcher is on every wrapper.

OUR PEDAGOGUES.

Begin their Annual Session at Brownstown Today.

The Jackson county teachers' institute convened at Brownstown this forenoon for a session of five days. The attendance for the first session is fairly large and Supt. Payne expects a decided increase in the number present tomorrow.

The instructors are Prof. Jonathan Rigdon, of Danville normal school, and Mr. Noble Harter, of Franklin county. Some of the Jackson county teachers have been asked to take some special part during the week. Supt. Payne hopes to make his first institute one of the very best ever held in the county

CHURCH NOTES.

The attendance at the Christian Sunday school was 122; collection $1 24.

The attendance at the M. E. Sunday school was 112; collection $1.01.

The attendance at the Presbyterian Sunday school was 88; collection 85 cents.

Deputy camp meeting closed last night with an interesting and prosperous session. Our people came home today.

There were four accessions to the Christian church Sunday.

The attendance at the German M. E. Sunday School was 137; collection $1 27.

Bucklen's Arnica Salve

The best salve in the world for Cuts Bruises, Sores, Ulcers, Salt Rheum Fever sores, Tetter, Chapped hands, Chilblains, Corns, and all Skin Eruptions positively cures Piles, or no pay required. It is guaranteed to give perfect satisfaction or money refunded Price 25 cents per bottle. For sale by W. F. Peter.

Don't Tobacco Spit and Smoke Your Life Away

If you want to quit tobacco using easily and forever, be made well, strong, magnetic, full of new life and vigor, take No-To-Bac, the wonder-worker, that makes weak men strong. Many gain ten pounds in ten days Over 400,000 cured. Buy No-To-Bac of your druggist, under guarantee to cure, 50c or $1.00. Booklet and sample mailed free. Ad. Sterling Remedy Co., Chicago or New York.

Wright's Celery Tea regulates the liver and kidneys, cures constipation and sick headache. 25c at all druggists

Blish's Best Patent

The Finest Flour Made.

All Grocers. tf

House slippers 49c at Ross' clearance sale. s&m

RAILROAD RUMBLINGS.

S. D. Warner, of the Bee Line, was in the city today.

P. S. Raber, of the C. H. & D., was a visitor in the city Sunday.

Conductor Ed Jackson, of the B. & O. S. W. branch spent Sunday here with his family.

J. H. Spence, of North Vernon, R. S. McMillen, of Indianapolis, are in the city today.

Fireman George Colburn's injured leg is mending nicely and he was able to be out Sunday.

Trainmaster N. C. Bennette, of the J., M. & I., was in the city this morning from New Albany.

Mrs. George Niehaus, of Indianapolis, after a two weeks visit to friends and relatives here, returned home today.

Mrs. E. Klauder, Miss Pauline Himmler, of Cincinnati, were pleasantly entertained by Mrs. M. Himmler Sunday.

Mrs. David Isaacs and children, of Louisville, are being pleasantly entertained by her aunt, Mrs. Julia Rosenfield.

Fireman Ed. Boyles, who had his arm broken some time ago, is doing well, but he will be lucky if he is able to work in a month.

Ticket agents J. P. Honan and Bert Edmondson were rushed selling tickets to Deputy campmeeting and Vincennes Sunday morning, 74 to the former and 107 to the latter place.

The B. & O. officials are very much pleased with certain statistics that have recently been prepared, of the performance of freight trains on the second division, which handles all the east and west bound traffic between Baltimore and Cumberland. Before the new freight engines were purchased, and the improvements made in the track, in the way of straightening curves and reducing grades, the average number of cars to the train was 28½. Now with more powerful and modern motive power and a better track, the average is 40 cars per train, an increase of 41 per cent.

There are, perhaps, one hundred different baking powders sold in this state.

How many offer your money back if not satisfied?

One only — Cleveland's. Read our guarantee:—

Guarantee.

Grocers are authorized to give back your money if you do not find Cleveland's the best baking powder you have ever used.

Cleveland Baking Powder Co., N.Y.

725

County Sunday School Convention.

Sunday school workers in Jackson county should not forget the convention at Seymour, Aug. 31 and Sept. 1. All will be needed at that meeting. All who come will be entertained by the Seymour people free of charge.

The character of the convention is interdenominational and its object is to magnify the importance of the Sunday school work and to better prepare for doing it. If we come together in the spirit of love and this spirit prevails we shall accomplish lasting good. Remember the words of the Master,—"Neither pray I for these alone, but for them also who shall believe on me through their name, that they all may be one, as thou Father art in me and I in thee, that they also may be one in us." So may we be co-workers with Him in the great Sunday School work. Let us make the convention such that we can take home with us new inspirations which will enable us to impart new life to the Sunday schools of the county Let us lay aside the cares of the farm and the work shops for a short time and come together in that spirit that will make this the best convention ever held in the county.

JOSEPH GRUBER, President.

Deafness Cannot Be Cured

By local applications as they cannot reach the diseased portion of the ear. There is only one way to cure deafness and that is by constitutional remedies. Deafness is caused by an inflamed condition of the mucous lining of the Eustachian Tube. When this tube is inflamed you have a rumbling sound or imperfect hearing, and when it is entirely closed, deafness is the result, and unless the inflammation can be be taken out and this tube restored to its normal condition, hearing will be destroyed forever; nine cases out of ten are caused by catarrh, which is nothing but an inflamed condition of the mucous surfaces

We will give One Hundred Dollars for any case of Deafness (caused by catarrh) that cannot be cured by Hall's Catarrh Cure. Send for circulars, free.

F. J. CHENEY & Co., Toledo. O.

Sold by Druggists, 75c.

Hall's Family Pills are the best.

MARRIED.

Mr. Robert Hunsucker and Miss Kim Acton, respected young people of Freetown, were united in marriage, Sunday evening, August 22, 1897, with Rev. Rice officiating.

BORN.

Adolph Strauss and wife, of Columbus, are very happy over their first son born to them Sunday, August 22, 1897.

A daughter was born to C. E. Conley and wife, Sunday, August 22, 1897.

Four Big Days.

The State Fair will offer big attractions this year and has arranged a splendid program. Four days are assured: Tuesday being Children's and Old Soldier's day, Wednesday Indianapolis day, Thursday Governor's day and Friday Military day. Low railroad rates have been secured for the week.

Awarded

Highest Honors—World's Fair, Gold Medal, Midwinter Fair.

DR. PRICE'S CREAM BAKING POWDER

A Pure Grape Cream of Tartar Powder.

40 YEARS THE STANDARD.

Having Secured the Agency for Bennett, Simpson & Co., (London) we are now able to Furnish the People of Seymonr with the

Highest Grade of Spice

(Both gronnd and unground) on the market. A trial will convince you of their superior quality. We also have spiced vinegar for pickling.

WM. F. PETER,

The Druggist.

YOU WILL MISS IT

If you fail to call at the store of

S. V. HARDING

And examine his large and well assorted stock of all the latest styles of

Watches, Clocks and Jewelry.

Prices lowest. Goods guaranteed and engraved free. Have your eyes tested free and correctly fitted.

You Judge People

By the Stationery they use and Others judge you by the same test. We have a Fine Line of Writing Paper of all kinds, Tablets, Papeteries, etc. If you Use our Paper you will be Right up-to-date in stationery.

F. O. COX,

Stationery.

Will I have another glass Cox's Soda? Why certainly

COX'S PHARMACY,

A Model Modern Drugstore.

Always Open and Ready to Serve the Public.

Telephone connection with all parts of city.

OUR SODA FOUNTAIN,

Already famous among lovers of fine Soda Water is open every day, except Sunday.

ALPHA COX, Proprietor,

Chestnut Street, near Postoffice, Seymour, Ind.

CANDY CATHARTIC Cascarets CURE CONSTIPATION

REGULATE THE LIVER

10¢ 25¢ 50¢

ALL DRUGGISTS

ABSOLUTELY GUARANTEED to cure any case of constipation. Cascarets are the Ideal Laxative, never grip or gripe, but cause easy natural results. Sample and booklet free. Ad. STERLING REMEDY CO., Chicago, Montreal, Can., or New York.

Daily Papers

Are increasing in circulation and they are the favorite mediums for advertisers. They go everywhere, and give prompt returns.

This is a good time to use the REPUBLICAN for special advertising of the bargain sales sort to bring in the nimble pennies. The harvests are ripe and abundant, money will circulate freely and you have something which you ought to sell now.

Let us prepare a neat advertisement for you and place in this paper where it will do you the most good and do it quickly.

The Seymour Republican,

SEYMOUR, INDIANA.